

MEADOWSLEA ANGUS 6TH ANNUAL FEMALE PRODUCTION SALE



**ON-LINE AND ON-FARM
MAY 4TH 2022 – 1PM**

www.meadowslea.co.nz



MEADOWSLEA
ANGUS & SHEEP GENETICS



OFFERING:

56 R2yr Stud Angus Heifers

20 R3yr Stud Angus Heifers

20 R4yr Stud Angus Cows

20 10yr old Capital Stock Angus Cows

FERTILITY AND MATERNAL TRAITS the key to profitability in any herd!



Meadowslea stud cows winter on unimproved native tussock blocks without supplements being fed. This challenging environment tests the ability of the pregnant cow to maintain condition through periods of winter feed shortages. It is the energy stored in her rib fat levels that enable her to survive, thrive, and ultimately get back in calf and rebreed each year.



Days to calving is a crucial fertility trait that measures the number of days from when the bull is let into the mob until the cow calves. This identifies cow families that calve early every year. Those earlier calves will always be heavier at weaning, and selecting for short Days to Calving will reduce later born calves and allow higher conception rates in a shorter mating period.

"At Meadowslea we have always had some of the highest rib fat levels in the Angus breed. The importance of these fat levels is now recognised with our cattle now having some of the shortest days to calving EBVs in Australasia."

David Giddings

GOOD FAT COVER AND EASY-DOING ABILITY



Meadowslea stud 18mth in-calf heifers showing good fat coverings and ready to winter on the hill.

A cow's condition and her ability to lay down fat in times of surplus, and to draw on that fat as an energy source in times of feed deficit is vitally important. This rib and rump fat is the cheapest and most efficient energy store on the farm, and will determine the ability of the herd to get back in-calf and rebreed early after a hard winter or difficult spring.



Meadowslea cows and calves come down off the hill for weaning.

All Meadowslea yearling heifers are mated and any dries culled. After calving these heifers are run in mating mobs together with mixed age cows and expected to get back in calf early, rear a good calf off the tussock, and stay in good order. This is a tough ask for a first-calver, but this year that age-group scanned with a terrific 97% back in-calf rate!

A cow going into winter with good fat coverings carries an energy store on her back equivalent to approximately 2 bales of baleage.

The Meadowslea herd has natural rib and rump fat levels amongst the highest in the breed in Australasia – acknowledged as a key trait for fertility in the harsh environment.

Meadowslea Sixth Annual Female Production Sale

ON-LINE AND ON-FARM

State Highway 8, 23 Trotters Road, Fairlie
5km west of Fairlie



ON-LINE BIDDING OPENS

with video release on
Friday 29th April - 7pm
www.meadowslea.co.nz



Paddock Inspection Invited at Anytime

Call David Giddings ph: 027 229 9760

HELMSMAN STYLE AUCTION

Wednesday 4th May - 1.00pm

Sale Format

The sale will be conducted as a Helmsman-style auction, meaning that all lots are for sale simultaneously. This is to allow for the participation of those in attendance, as well as those online. The sale will be hosted on our own **yourbid** platform and accessed through our website www.meadowslea.co.nz. Prior to the sale, all lots will be filmed and available for viewing up until sale day on the Meadowslea website.

The cattle are available for viewing in the paddock anytime

– just call 0272299760 to arrange a time.

Registration for those in attendance will be at the on-farm office, where a copy of the conditions of sale will be posted.

Registration for those online will be through the Meadowslea website, where the conditions of sale will also be available.

Buyers will receive a buyer number as they register which will accompany each bid. Buyers registering online will receive a buyer number in their email which will automatically accompany each bid they place, whether they do so at home on their computer, or through their smart phone while in attendance. Those in attendance may also bid by writing on the supplied bidding cards and handing them in to the auctioneers. All live bids and all lots will be visible at all times, both online and on a big screen on-farm.

Online registration is available NOW and we encourage everyone to visit our website www.meadowslea.co.nz, to register, and then place practice bids on the demonstration lots on the auction page.

The Online Open Day video will be released on our website and on Facebook on Friday 29th April at 7pm. This video will include footage of every bull in the catalogue with expert comments from genetic specialists and will be available for viewing right up until the sale.

Online bidding will be open from 7pm on Friday 29th April until the conclusion of the sale.

On Sale Day, May 4th, the on-farm registration and bidding will open at 11am.

Livestreaming with interactive viewing will commence at 12.30 pm with a walk through of all the pens with commentary from the vendors and genetic specialists. Requests to review particular cattle can be made through the comments section of the web-site chat room or by telephone or text to the vendors or stock agents in attendance. This will continue throughout until the conclusion of the sale.

A live screen on the website will show all lots alongside their current prices and the buyer number of the bidder who holds that lot. On-farm attendees will be able to view on a big screen on site. Bids will be displayed on a computer or smart phone screen in the following colours:

A live screen on the website will show all lots alongside their current prices and the buyer number of the bidder who holds that lot. On-farm attendees will be able to view on a big screen on site. Bids will be displayed on a computer or smart phone screen in the following colours

Example:

\$2500 Displayed in Red denotes the Vendor's reserve and indicates there has been no bid

\$3000 Displayed in Blue means an active bid has been received

\$3500 Orange highlight indicates a new Bid has been received within the last 2 minutes on this lot

\$3500 The holder of the leading bid will have the lot number highlighted in green on their computer or their smart phone

The sale will run until 2pm on May 4th. After this time the sale will conclude once there has been a period of at least 2 minutes without a bid being received on any lot. If another bid is placed on any lot during the 2-minute period, then time is extended and bids can be received on all lots for a further 2 minutes. This process will be repeated until a clear 2 minutes passes without any bids on any lot at which time the sale will conclude.

Final Time will be called clearly by the commentary team who will use their discretion to ensure all bidders are satisfied.

All updates will be posted on our website, as will an up-to-date version of this document.

Rebate purchasing Commission. There will be no booking company in attendance and all purchasing companies will be responsible for booking of their own client's purchases.

1. 9% rebate commission paid to the nominated buying company, provided the vendor is advised of the purchaser's intention to buy prior to the commencement of the on-farm sale, or before the purchaser commences bidding online.
2. 3% rebate commission paid to the nominated buying company when the vendor has NOT been advised of the purchaser's intention to buy prior to the commencement of the on-farm sale, or before the purchaser commences bidding online.



CONTACTS AND ANGUS EBV AVERAGES

VENDOR:

Mr David S Giddings

Phone: (03) 685 8027 | Mobile: (027) 229 9760
Email: giddingsfamily@extra.co.nz

PARTICIPATING COMPANIES:

PGG Wrightson

John McCone 027 229 9375
Joe Higgins 027 431 4041 or 03 614 7242
Callum McDonald 027 433 6443
Simon Eddington 027 590 8612
Greg Uren 027 431 4051

Hazlett

Callum Dunnett 027 462 0125
Hamish Zuppich 027 403 3025
Madison Taylor 021 656 851

Rural Livestock: Stud Stock

Anthony Cox 027 208 3071

Carrfields Livestock

Todd Wells - Southland 027-236 7367
Robbie Kirkpatrick - Canterbury 027-587 0131
Tom Suttor - North Island 027-616 4504

All Cattle have been vaccinated for BVD and all young cattle have been tested clear.

The Meadowslea Herd TB Status is C10

2022 TRANSTASMAN ANGUS CATTLE EVALUATION AVERAGE EBVS FOR 2020 BORN CALVES

Calving Ease				Growth & Maternal					Fertility			300Kg Carcass					Indexes		
DIR	DTRS	GL	BW (kg)	200D Wt (kg)	400D Wt (kg)	600D Wt (kg)	MCt Wt (kg)	MILK (kg)	SS (cm)	DtC	CWt 650d	EMA (sq. cm)	Rib (mm)	Rump (mm)	RBY (%)	IMF (%)	SR	AP	HDT
+1.9	+1.5	-4.3	+4.1	+42	+78	+101	+89	+15	+1.8	-3.8	+51	+4.4	+0.6	+0.5	+0.2	+1.1	+\$94	+\$112	+\$101

April 2022 TransTasman Angus Cattle Evaluation - Percentile Bands for all 2020 born animals

Use this table as a guide to compare individual animals with the current genetic level of the breed

	Calv-Ease		Birth		Growth					Fert		Carcase						Indexes			Extra
	Dir	Dtrs	GL	Bwt	200	400	600	Mwt	Milk	SS	DC	Cwt	EMA	Rib	P8	RBY	IMF	SR	AP	HDT	Doc
	%		days		kg					cm	days	kg	sq.cm	mm		%		\$			%
High 1%	+11.3	+9.5	-9.7	-0.3	+62	+109	+144	+137	+26	+4.1	-8.9	+82	+11.5	+3.7	+4.0	+2.4	+4.0	+167	+216	+145	+24
High 5%	+9.1	+7.6	-7.8	+1.1	+55	+99	+130	+121	+22	+3.3	-7.1	+73	+9.0	+2.7	+2.9	+1.7	+3.1	+150	+192	+135	+4
High 10%	+7.9	+6.5	-6.9	+1.8	+52	+94	+122	+114	+20	+2.9	-6.2	+68	+7.7	+2.1	+2.3	+1.4	+2.6	+141	+176	+129	+0
High 15%	+7.0	+5.7	-6.3	+2.2	+50	+90	+118	+109	+19	+2.7	-5.7	+64	+6.9	+1.8	+1.9	+1.1	+2.2	+135	+165	+125	+0
High 20%	+6.2	+5.0	-5.9	+2.6	+48	+88	+115	+105	+18	+2.5	-5.3	+62	+6.3	+1.6	+1.6	+1.0	+2.0	+130	+156	+121	+0
High 25%	+5.5	+4.4	-5.5	+2.9	+47	+86	+112	+102	+18	+2.3	-5.0	+59	+5.8	+1.4	+1.4	+0.8	+1.7	+126	+147	+118	+0
High 30%	+4.9	+3.9	-5.2	+3.2	+46	+84	+109	+99	+17	+2.2	-4.7	+57	+5.4	+1.2	+1.2	+0.7	+1.6	+122	+139	+115	+0
High 35%	+4.2	+3.3	-4.9	+3.5	+45	+82	+107	+96	+16	+2.1	-4.5	+56	+5.1	+1.0	+1.0	+0.6	+1.4	+118	+132	+112	+0
High 40%	+3.6	+2.8	-4.7	+3.7	+43	+80	+105	+94	+16	+2.0	-4.2	+54	+4.8	+0.9	+0.9	+0.5	+1.2	+115	+125	+109	+0
High 45%	+2.9	+2.2	-4.4	+3.9	+42	+79	+103	+91	+15	+1.9	-4.0	+52	+4.5	+0.7	+0.7	+0.4	+1.1	+112	+118	+106	+0
50%	+2.3	+1.7	-4.2	+4.2	+42	+77	+101	+89	+15	+1.8	-3.8	+50	+4.2	+0.6	+0.5	+0.2	+0.9	+108	+111	+103	+0
Low 45%	+1.6	+1.2	-4.0	+4.4	+41	+76	+98	+87	+14	+1.7	-3.5	+49	+3.9	+0.4	+0.4	+0.1	+0.8	+105	+104	+100	+0
Low 40%	+0.9	+0.6	-3.8	+4.6	+40	+74	+96	+84	+14	+1.6	-3.3	+47	+3.6	+0.3	+0.2	+0.0	+0.7	+102	+97	+97	+0
Low 35%	+0.2	+0.0	-3.5	+4.8	+39	+73	+94	+82	+13	+1.5	-3.1	+45	+3.3	+0.1	+0.1	-0.1	+0.5	+99	+90	+93	+0
Low 30%	-0.5	-0.6	-3.3	+5.1	+38	+71	+92	+79	+13	+1.4	-2.8	+43	+3.0	+0.0	-0.1	-0.2	+0.4	+95	+83	+90	+0
Low 25%	-1.4	-1.2	-3.0	+5.3	+37	+70	+90	+76	+12	+1.3	-2.6	+42	+2.7	-0.2	-0.3	-0.3	+0.3	+91	+76	+86	+0
Low 20%	-2.3	-2.0	-2.7	+5.6	+35	+68	+87	+73	+11	+1.1	-2.3	+40	+2.4	-0.4	-0.6	-0.5	+0.1	+87	+69	+82	+0
Low 15%	-3.4	-2.8	-2.4	+5.9	+34	+65	+84	+69	+10	+1.0	-1.9	+37	+2.0	-0.6	-0.9	-0.6	+0.0	+82	+61	+78	+0
Low 10%	-4.8	-3.9	-1.9	+6.3	+32	+63	+80	+64	+9	+0.8	-1.5	+35	+1.5	-0.9	-1.2	-0.9	-0.2	+77	+52	+72	+0
Low 5%	-6.9	-5.5	-1.1	+6.9	+29	+58	+73	+56	+8	+0.4	-0.8	+30	+0.7	-1.4	-1.8	-1.3	-0.5	+69	+39	+63	+0
Low 1%	-11.5	-8.8	+0.6	+8.1	+23	+49	+60	+40	+5	-0.4	+0.5	+19	-0.8	-2.3	-2.9	-2.1	-0.9	+52	+17	+45	-11



FOREWORD

Meadowslea Angus Stud was established in 1985 with the purchase of 6 capital stock heifers from the well-known Turihaua stud north of Gisborne. We have steadily expanded ever since to meet strong demand for bulls from the hill-country market we target – our belief is that an animal must first and foremost be suitable for the environment it is run in.

With the lease of a neighbour's property 8 years ago and the recent purchase of Punoroa Downs next door we have been able to continue increasing stud cow numbers and this season have mated 710 stud females. The demand for our bulls has steadily increased with 170 bulls sold at auction in 2021. Six years ago, with a confident beef industry and the lease block fully stocked, we held our very successful first annual female auction. We now plan to stabilize at around 500 cows and sell a similar number, and age-group breakdown, every year going forward. The longevity, fertility, constitution, and structural soundness of our female cattle are crucial for us to present the number of females in this catalogue. We have very few dry cows and minimal losses to breakdowns or poor constitution because our cows are the right type to handle their environment. This means fewer replacements are required and more quality surplus females are available to sell.

At Meadowslea all yearling heifers are mated. The decision around which to sell and keep was made in February with relatively limited information on the young female cattle, since we did not yet know how they will perform in the herd. No doubt many of the young females we are offering will turn out to perform as well as, or better than some we are keeping ourselves! Clients purchasing these females in the past 5 years have been very satisfied with their performance and each year we have had many repeat buyers. We offer these females for sale with complete confidence, and in particular the annual draft cows are true capital stock having done up to 10 years on the hill, survived droughts and snowstorms, without ever being fed supplements. These H cows have been a very special age-group, being the first progeny of our 2 most influential sires Crump and F540. We knew from the first calf dropped in 2012 that they were going to be something special and could hardly wait for the opportunity to cross these bloodlines. That cross has consistently proved to deliver outstanding performance and has given us some of the leading maternal and fertility traits in New Zealand

The 20 10yr old cows on offer have performed exceptionally well for us, producing bulls sold to the value of \$380,000, including 6 Stud bulls. They have also produced 3 Retained stud sires; all currently being used in the herd.

As you read this catalogue it will become clear that the animals that perform the best in our environment are of a similar type – strong rib fat levels drive our programme forward for two reasons. It is strongly linked to fertility, early puberty and the ability to calve early and re-breed early over a lifetime. Secondly, it is the energy store the females use to get through the feed shortages and extended stress periods all too common in this harsh environment. It is significant that the **average rib fat EBV of all the females on offer is +1.73**, ranking them in the top 15% of the breed in NZ. The other important maternal traits of calving ease, days to calving, scrotal, and milk are generally all at very high levels throughout the catalogue. High-growth females do not work well in our hill-country environment and you will see few in the catalogue, as over time they have failed to perform and so have dropped out of the herd.

All cattle offered have been scanned in-calf by Aorangi Vets Ltd. All dry cows have always been culled at Meadowslea. We individually mate all stud cows, with one bull per mob initially and change bulls over after approximately 30 days. Each cow or heifer is individually assessed and her mating sire carefully selected to optimise her conformation as well as her EBVs, so as to enhance her progeny's suitability for the hill-country environment.



FOREWORD

In 2020 we had 200 stud heifer calves born. We mated 198 as yearlings in 7 different mobs selected on pedigree, performance and type. Some mobs were single mated other had 2 yearlings in the second cycle. The result was a 97% rate conception and is a tremendous endorsement of the emphasis we place on the key fertility and maternal traits that are the main drivers for profitability in any beef herd.

We undertake DNA parentage testing for all stud calves and purchasers will need to do the same if they intend to register or generate EBVs on the progeny.

This is the sixth year we have we have offered our stud females to the industry, and almost all sires used are unique in the world to the Meadowslea herd. For stud breeders this is an opportunity to access out-cross bloodlines proven to be highly productive in the hill country, and for commercial clients the option to gain access to genetics that would not normally be available in their herds for 3 more years. From our perspective, the more of these bloodlines that are available in the industry here in NZ, the better the chances are of us being able to source sires that fit our breeding programme; a task that is becoming increasingly difficult with the NZ Angus gene-pool now so heavily influenced by genetics sourced from the USA and Australia. Feedlots drive most of the selection criteria for these imported genetics making them, in our experience, unsuitable for our NZ grass-fed sustainable hill-country production.

Prime Carcase Data

To assist clients wishing to focus on carcase quality we have included prime carcase data on each lot. This information is easy to present on our female cattle as their scanning date in February at age 15 months matches when our client's stock would also be prime and killable. We have researched the best information and advice from previous experience to predict animals most likely to achieve carcase premiums.

Animals with rib fat of 7ml and above and marbling (IMF) of 5.5% and above at time of slaughter consistently achieve both Silver Fern Farms and Alliance premium Angus grades.

This also shows the importance of rib fat to allow the animal to finish easily on grass and then lay down intramuscular fat which is the last fat to be produced as the carcase becomes prime.

It also shows that the very strong rib fat levels in our cattle are still well within the range of prime carcase grades.

The mating date for the R2yr Heifers was **November 20th**, and the older age-groups was **December 10th**

We wish you well with your purchases and stand behind these cattle 100%.

Regards,



David Giddings



NEW SALE SYSTEM CELEBRATES ITS 2ND YEAR OF SUCCESS

Yourbid, the online Helmsman auction system developed by Meadowslea Genetics of Fairlie, celebrates it's second birthday with the stud's upcoming In-Calf Angus Female Sale on May 4th.

The stud holds 7 on-farm sales a year across their sheep and Angus cattle breeding operations, including the annual in-calf sale in early May. In 2020, this date fell within NZ's Level 3 Covid lockdown, during which no crowds or gatherings were permitted, making an outcry auction impossible.

With feed supplies tight and meat processing capacity limited, deferring the sale really wasn't an option either, meaning the only way forward was to hold it online. After looking at the various options available, the Meadowslea team decided to design their own from the ground up.

After running helmsman sales for many years for ram sales and in-lamb ewe sales previously, David and son George Giddings could see how an online helmsman sale would work very well for stud stock. They were able to provide a webdesigning friend with a specific brief, and a week or so later Yourbid came into being. The sale was very strong, with spirited bidding from around New Zealand, despite no buyers being in attendance at all.

Since that first sale in 2020, Meadowslea have run 14 successful sales for their own stock, as well as a number of sales for other stud breeders in NZ and Scotland. The system has proven very popular with stud-stock buyers, giving them the extra time to consider their purchases carefully, and the option of buying in choice order rather than lot number order.

As well as that first female sale, Meadowslea has run 2 bull sales, an online semen sale, and 3 ram sales on Yourbid. Yourbid has been used very successfully for studstock sales in Scotland, and the Giddings family have received enquiry from breeders keen to use it from around New Zealand as well as in Australia, France, the US and as far afield as Romania. 3 other ram breeding operations have used it in New Zealand this summer, with a number of bull sales confirmed for the upcoming season and many more interested in switching to it over the next few years.

Online helmsman-style auction

Yourbid works as a Helmsman-style auction - meaning all lots are offered for sale simultaneously.

Other online livestock sales platforms in New Zealand use the traditional sequential auction model, whereby each lot is sold one at a time, one after the other. Yourbid uses the "Helmsman" style of auction. This means that all the lots on the sale are open for bidding at the same time, which is helpful for both buyers and sellers, particularly when conducted online. Bidding is also kept open over a period of several days, rather than the minute or so per lot of a conventional auction.

A key difference of this platform compared to any other the developers have seen is the bidding screen which shows the current prices of all lots simultaneously. Reserve prices are shown in red for a start, this changes to blue once the first bid is received, and the buyer number of the current leading bidder is displayed. New bids are highlighted in orange for a minute. Buyers who are logged in on their own device see the lots they hold highlighted in green. This gives an instant overview of the auction so anyone can see on which lots the activity and interest is, making it easy to establish their relative market values.

All online models have some level of time delay between when events happen on-site and when they are seen by remote buyers. For a traditional sequential auction a delay of 15-20 seconds can be very significant, when each animal might only be in the ring for 90 seconds or so. By keeping the entire auction open for a longer period of time this problem is mitigated significantly. It also means sales will not be affected significantly by any temporary technological glitches.

Giving buyers time

Selecting seedstock is a major decision for sheep and beef farmers, and one which will have ramifications on their operations for years to come. People need time to gather and process information to make decisions. This is even more important when buying remotely, when information gathering is more difficult and takes time – meaning remote buyers



are significantly disadvantaged at an online sequential auction. The Yourbid system gives buyers this extra time, and by integrating the bidding on the website alongside the online catalogue, videos of each lot and a live commentary, this information is readily available to buyers. Rather than turning up on a given day and viewing all the animals in that tight time-frame, buyers can go through the catalogue, view the videos, make selections, and bid at their leisure from home over the period of several days the sale is open.

Bidding order of preference

Another advantage of a Helmsman-style auction is that it allows buyers to bid on stock in the order of their preference, rather than the catalogue order. For instance, as a buyer you might be interested in lot 8 and lot 12. At a traditional auction, lot 8 comes into the ring and isn't selling for too much, however lot 12 is your first preference so you decide to wait for that animal to come into the ring. Lot 12 comes in, sells for too much money, and you can't go back and bid on lot 8 because that animal is sold. Under the Helmsman system buyers can chop and change throughout the bidding. Meadowslea have analysed the bidding data for the sales they have run already, and it is obvious that a lot of buyers will bid on a certain lot to a particular level, then change to another lot, then perhaps go back to the first, or move onto a third animal they like. Some buyers bid on as many as 8 different animals to get the one they wanted – in a conventional auction they would have missed out completely or ended up with one that wasn't in their top-10 at all. By running the auction over a longer period, those who missed out on their first choice were able to go back through the videos and catalogue (or back through the pens for those who were actually onsite) and pick another animal they were satisfied with.

Integrating on-farm and online bidding

Integration of on-farm and on-line bids is crucial to the success of a platform like this. This system works by having large TVs on-farm displaying the bidding screen. Buyers on-site can bid through their smart phones, and those bids are displayed in real time. Some buyers will still prefer to attend on-farm and bid using pieces of paper as per a traditional Helmsman sale – they write their buyer number, their lot number, and the bid price on a piece of paper and hand it in – they are able to enter this directly into the online system so it shows up on-screen in real-time as well.

Engaging with potential buyers

By providing a live-chat on the platform, potential buyers are able to ask questions, request another closer view or more information about a particular lot, and even send through jokes and one-liners. Online videos and the livestreamed commentary are produced through Facebook Live. All this makes for a much more engaging and entertaining environment for the buyers, compared to what many feel are the sterile and austere atmospheres of some of the other established online platforms.

Yourbid invite enquiry from breeders, agents and commercial farmers interested in using the platform, and envisage it becoming an independent platform able to be used by all industry players.

All enquiries to george@yourbid.org or call **David 027 2299760**



Reference Sire

TURIHAUA CRUMP E5 (ET)

Birth Date: 15/07/09

Herd Indent no.: 17691009E5

└ TURIHAUA GAMBO W29	└ TURIHAUA GAME U96
	└ TURIHAUA U215
TURIHAUA CRUMBLE Y167	
└ TURIHAUA W275	└ TURIHAUA CAMPBELL Q197
	└ TURIHAUA T266
└ HINGAIA 121	└ HINGAIA 469
	└ HINGAIA 387
TURIHAUA Q263	
└ TURIHAUA M264	└ RAMBLE 161/8 OF KAURE
	└ TURIHAUA 240

2022 TransTasman Angus Cattle Evaluation - EBVS

DIR	DTRS	GL	BW	200	400	600	MCW	Milk
-3.1	-2.3	-5.9	+3.6	+29	+58	+85	+93	+15
90%	81%	96%	98%	97%	97%	97%	97%	96%

SS	DTC	CW	EMA	Rib Fat	Rump	RBY (%)	IMF%
+0.9	-10.6	+19	+1.8	+2.2	+1.2	-0.9	-0.1
97%	90%	94%	94%	95%	94%	93%	93%

SELF REPLACING INDEX	+\$96	HEIFER / DAIRY TERMINAL INDEX	+\$65
----------------------	--------------	-------------------------------	--------------

Comments: Recognised as one of NZ's most influential and long-lasting senior sires, he is still going strong at 13 years of age. Traditional NZ Angus hill country type with proven industry leading fertility, he has sired over 400 outstanding progeny which are always highly sought after, with sons and grandsons selling for up to \$85,000 at studs across the country. His daughters are the top breeding females in our herd and are proving exceptionally fertile and productive in our hill country, resulting in him now being a breed trait leader for short days to calving at -9.5 days. He has a major influence in this sale with 42 daughters and granddaughters on offer including the first of his 10-year-old daughters which are a feature of the sale.



Reference Sire

MEADOWSLEA F540

Birth Date: 30/08/10

Herd Indent no.: 19134010540

└ MEADOWSLEA 70	└ TE WHANGA TRAILBLAZER T47
	└ MEADOWSLEA 410
MEADOWSLEA D227	
└ MEADOWSLEA 143	└ MERCHISTON PLAYMATE 733 AB
	└ MEADOWSLEA 743
└ FLORIDALE YELET	└ ELLERTON LASER 011245
	└ FLORIDALE UMOYA
MEADOWSLEA D042	
└ MEADOWSLEA A300	└ MEADOWSLEA 116
	└ MEADOWSLEA 179

2022 TransTasman Angus Cattle Evaluation - EBVS

DIR	DTRS	GL	BW	200	400	600	MCW	Milk
+6.1	+1.5	-8.9	+2.5	+35	+77	+91	+79	+25
87%	73%	93%	98%	97%	97%	97%	96%	95%

SS	DTC	CW	EMA	Rib Fat	Rump	RBY (%)	IMF%
+2.4	-8.9	+40	+3.3	+2.5	+2.9	-1.5	+1.6
97%	87%	90%	91%	92%	91%	89%	90%

SELF REPLACING INDEX	+\$120	HEIFER / DAIRY TERMINAL INDEX	+\$109
----------------------	---------------	-------------------------------	---------------

Comments: F540 continues to have the biggest impact on our herd of any bull we have ever bred and was used again this season at 12 years old. Deep, thick, easy-doing sire with exceptional production figures for hill country. He excels in almost every maternal and fertility trait measurable, and is a trait leader for short gestation, milk, and short days-to-calving at -8.5 days. His daughters are outstanding in the herd weaning thumping calves while maintaining their condition all year round, a real testament to his rib and rump fats which rank in the top 5% of the breed. He features strongly in this catalogue with 32 daughters and granddaughters offered, including the first of his daughters now 10 years old.

MEADOWSLEA
ANGUS & SHEEP GENETICS

Reference Sire

GOLDWYN 017

Birth Date: 18/09/10

Herd Indent no.: 19944010017

TE MANIA UNLIMITED U3271 (IMP AUS) [B/R NEW DESIGN 036
TE MANIA LOWAN R426

TE MANIA INFINITY 04 379
[TE MANIA 95102 [TE MANIA PRINCE 153-93
TE MANIA 92F006

TE MANIA ULONG U41 (IMP AUS) [TE MANIA KNIGHT K206
TE MANIA LOWAN Q42

GOLDWYN 05-595
[GOLDWYN 617 [TANGIHAI 16883000424
GOLDWYN 374

2022 TransTasman Angus Cattle Evaluation - EBVS

DIR	DTRS	GL	BW	200	400	600	MCW	Milk
-0.7	+0.4	-5.5	+2.0	+30	+65	+86	+81	+18
83%	74%	88%	97%	95%	96%	96%	94%	93%

SS	DTC	CW	EMA	Rib Fat	Rump	RBV (%)	IMF%
+2.2	-10.6	+29	-1.3	+1.1	+2.3	-2.0	+3.1
95%	83%	87%	88%	89%	88%	86%	87%

SELF REPLACING INDEX	+\$120	HEIFER / DAIRY TERMINAL INDEX	+\$81
----------------------	---------------	-------------------------------	--------------

Comments: The top Goldwyn bull of his year and purchased for \$13,000. A son of the widely-used Te Mania Infinity and out of the top price cow at the Goldwyn stud dispersal sale. He is passing on good fertility traits with his strong scrotal size and this is reflected in his daughters' conception dates, resulting in him becoming a trait leader for short days-to-calving at -10.6 days. He has several good daughters and numerous granddaughters in the sale all exhibiting his strong IMF which ranks him in the top 5% for the breed.

Reference Sire

MEADOWSLEA MEAT MACHINE G914

Birth Date: 26/09/11

Herd Indent no.: 19134011914

[SHALOM WAIGROUP 101/01 [SHALOM 936
SHALOM KING 35/99

GLANWORTH WAIGROUP 0816
[GLANWORTH WAIGROUP 226 (ET) [TE MANIA PRINCE 153-93
TE MANIA H7.90

[MEADOWSLEA B627 [FARFIELD AVORIO 316
MEADOWSLEA 101

MEADOWSLEA D101
[MEADOWSLEA B716 [MEADOWSLEA 159
MEADOWSLEA 72

2022 TransTasman Angus Cattle Evaluation - EBVS

DIR	DTRS	GL	BW	200	400	600	MCW	Milk
+10.8	+5.9	-7.0	+1.9	+26	+56	+67	+37	+16
79%	64%	78%	97%	95%	95%	95%	93%	91%

SS	DTC	CW	EMA	Rib Fat	Rump	RBV (%)	IMF%
+1.9	-4.4	+21	+4.4	+4.4	+4.3	+0.2	-2.0
95%	80%	86%	87%	88%	87%	85%	86%

SELF REPLACING INDEX	+\$125	HEIFER / DAIRY TERMINAL INDEX	+\$116
----------------------	---------------	-------------------------------	---------------

Comments: There is no doubt why we named this fellow "Meat Machine", and he is fast becoming an all-time favourite sire. We now have over 170 progeny, and he is having a huge impact in the herd. He leaves terrific thickness and depth with great hindquarters, and that easy-doing ability we value so strongly shows in his exceptional rib and rump fats which are almost off the scale for the breed. He is a trait leader for calving ease at +10.8 and has low birthweight and short days-to-calving in an early maturing, moderate frame. We believe he is the true Angus hill-country type. He features strongly in the catalogue with plenty of daughters and granddaughters on offer.



Reference Sire

MEADOWSLEA K703

Birth Date: 21/08/14

Herd Indent no.: 19134014703

GLANWORTH WAIGROUP 0816
 SHALOM WAIGROUP 101/01
 GLANWORTH WAIGROUP 226 (ET)

MEADOWSLEA MEAT MACHINE G914

MEADOWSLEA D101
 MEADOWSLEA B627
 MEADOWSLEA B716

TURIHAUA CRUMP E5 (ET)
 TURIHAUA CRUMBLE Y167
 TURIHAUA Q263

MEADOWSLEA H126

MEADOWSLEA F545
 MEADOWSLEA D215
 MEADOWSLEA D056

2022 TransTasman Angus Cattle Evaluation - EBVS

DIR	DTRS	GL	BW	200	400	600	MCW	Milk
+7.4	+3.1	-6.1	+1.8	+28	+55	+68	+47	+15
73%	55%	64%	95%	93%	94%	93%	89%	81%

SS	DTC	CW	EMA	Rib Fat	Rump	RBV (%)	IMF%
+2.3	-7.1	+19	+7.2	+5.1	+5.5	-0.9	-0.9
93%	65%	80%	82%	83%	82%	78%	80%

SELF REPLACING INDEX	+\$128	HEIFER / DAIRY TERMINAL INDEX	+\$102
----------------------	--------	-------------------------------	--------

Comments: This son of G914 is out of one of the top 10-year-old Turihaua Crump **daughters offered in this sale at lot 106**, and is bred to, and is bred to be thick as a brick. He has maternal and fertility traits that are exceptional, with calving ease, low birthweight, and short days-to-calving all in the top 10% for the breed. Meanwhile his rib and rump fat EBVs are off the scale. His progeny have scanned so well his EMA has jumped from +2 to +7.2. We believe any high country farmer - and his bank manager - would love to have a herd of cows from this bloodline! He is the sire of some classy females on offer and also has many granddaughters throughout the catalogue.



Reference Sire

TURIROA 14830 (ET)

Birth Date: 10/08/14

Herd Indent no.: 15603014830

BRAVEHEART OF STERN
 HIGHLANDER OF STERN
 STERN 3886

TURIROA RAMBLE 11541 (ET)

TURIROA 108601
 KAHARAU 649
 ALLANA 51 OF TURIROA

UNITY 268 OF ELGIN
 STERN 415
 210 OF ELGIN

TURIROA TULIP 459

821 OF TURIROA
 29194 OF TE MANIA
 ELDA OF TURIROA

2022 TransTasman Angus Cattle Evaluation - EBVS

DIR	DTRS	GL	BW	200	400	600	MCW	Milk
-8.0	-1.9	-4.3	+6.4	+45	+81	+111	+109	+15
71%	54%	67%	95%	91%	92%	92%	84%	79%

SS	DTC	CW	EMA	Rib Fat	Rump	RBV (%)	IMF%
+2.2	-3.6	+50	+3.6	+0.2	+1.3	+0.7	+0.2
90%	53%	79%	80%	81%	80%	76%	78%

SELF REPLACING INDEX	+\$92	HEIFER / DAIRY TERMINAL INDEX	+\$64
----------------------	-------	-------------------------------	-------

Comments: Purchased in 2016, he was selected for his volume and capacity with an outstanding hindquarter coming through from Stern Braveheart back in his pedigree. In 2019 we sold the first of his sons as 2-year-olds and they were a real feature of the offering including the top equal price of \$22,000. He is leaving plenty of growth in his progeny with strong rib and rump fats and good IMF. He has some very good daughters on offer and is also represented by several grandsons used as mating sires.



MEADOWSLEA
ANGUS & SHEEP GENETICS

Reference Sire

TURIHAUA LOYALTY L44 (ET)

Birth Date: 19/07/15

Herd Indent no.: 17691015L44

└ S ALLIANCE 3313

└ PAWS UP ALLIANCE 9561
└ PAWS UP 9048 EMULATION EXT

S CHISUM 6175 (IMP USA)

└ S GLORIA 464

└ S ECLIPSE 169
└ S GLORIA 209└ TE MANIA UNLIMITED U3271
(IMP AUS)└ B/R NEW DESIGN 036
└ TE MANIA LOWAN R426

TURIHAUA D224 (ET)

└ TURIHAUA N94

└ TURIHAUA EXPRESS
└ TURIHAUA 175

2022 TransTasman Angus Cattle Evaluation - EBVS

DIR	DTRS	GL	BW	200	400	600	MCW	Milk
+0.7	+6.7	-5.1	+3.1	+40	+73	+87	+52	+15
77%	67%	74%	94%	92%	93%	93%	88%	83%

SS	DTC	CW	EMA	Rib Fat	Rump	RBV (%)	IMF%
+2.1	-4.6	+44	+4.8	-0.6	+0.4	+0.9	+0.2
91%	64%	82%	83%	85%	83%	81%	82%

SELF REPLACING INDEX	+\$143	HEIFER / DAIRY TERMINAL INDEX	+\$94
----------------------	--------	-------------------------------	-------

Comments: Purchased at the Beef Expo in 2017, this bull had impressed many at the bull evaluation unit with his structural soundness, good feet and strong hindquarter. He is out of a top moderate-framed Turihaua cow from their embryo transplant programme, who also bred stud bulls sold in the 2018 Turihaua bull sale to Oregon Angus and Alpine Angus. His figures of moderate birthweight, followed by good growth, with a lower mature cow weight, all combine to give a self-replacing index in the top 10% for the breed. He has some impressive daughters and granddaughters on offer.



Reference Sire

MEADOWSLEA M452

Birth Date: 10/09/16

Herd Indent no.: 19134016452

└ MT MABLE THOR 660

└ MT MABLE FAT BOY 373
└ MT MABLE EMPRIAL 477

RANGATIRA 13-38

└ KAHARAU 10-9112

└ KAHARAU LANCER 699
└ KAHARAU 05-7634

└ TURIHAUA CRUMP E5 (ET)

└ TURIHAUA CRUMBLE Y167
└ TURIHAUA Q263

MEADOWSLEA H104

└ MEADOWSLEA F687

└ MEADOWSLEA C804
└ MEADOWSLEA C986

2022 TransTasman Angus Cattle Evaluation - EBVS

DIR	DTRS	GL	BW	200	400	600	MCW	Milk
-2.3	+2.9	-4.2	+6.6	+42	+83	+118	+104	+15
66%	50%	84%	92%	88%	89%	88%	80%	70%

SS	DTC	CW	EMA	Rib Fat	Rump	RBV (%)	IMF%
+0.9	-0.8	+40	+1.0	-0.5	-1.0	+0.5	+0.5
88%	54%	75%	77%	79%	78%	74%	76%

SELF REPLACING INDEX	+\$70	HEIFER / DAIRY TERMINAL INDEX	+\$88
----------------------	-------	-------------------------------	-------

Comments: This top son of the Rangatira 13-38 (the \$100,000 bull) was sold at lot 10 in the 2018 sale to Peak Hill Station for \$17,000. He has a very good pedigree, being out of a top Crump cow who is also the mother of our stud sire L226. We retained a share in this bull, and his first crop of R2-year daughters are on offer, which look like they will make terrific cows. He is a very powerful bull and is leaving progeny with tremendous depth, thickness, real volume and capacity with very strong growth.



Reference Sire

RATANUI NUGGET 605

Birth Date: 27/07/16

Herd Indent no.: 18003016605

└ MANGAPAPA 10054	└ MANGAPAPA 0254
	└ MANGAPAPA 0350
MANGAPAPA 443	
└ MANGAPAPA 04154	└ WAIMATA H540
	└ MANGAPAPA 01132
└ KAHARAU 09-201	└ KAHARAU GERONIMO 06-305
	└ KAHARAU 7114
RATANUI 390 (RP)	
└ RATANUI 07 7008 AP (P)	└ TURIROA CARGO 80
	└ RATANUI 361 (BF) (P)

2022 TransTasman Angus Cattle Evaluation - EBVS

DIR	DTRS	GL	BW	200	400	600	MCW	Milk
-7.8	-4.7	-0.9	+3.2	+31	+59	+82	+87	+3
54%	35%	52%	85%	82%	83%	82%	74%	62%

SS	DTC	CW	EMA	Rib Fat	Rump	RBV (%)	IMF%
+2.2	-3.9	+32	+3.9	+2.9	+4.1	-1.1	+0.4
83%	36%	69%	68%	71%	70%	65%	65%

SELF REPLACING INDEX	+\$94	HEIFER / DAIRY TERMINAL INDEX	+\$47
----------------------	-------	-------------------------------	-------

Comments: Purchased at the Gisborne combined breeders' sale in 2018, this son of the well-known Mangapapa Scotty impressed us with his exceptional easy-doing ability and perfect feet. His progeny have proven his terrific rib and rump fats are in the top 5% for the breed, and his depth of body and outstanding hindquarters have fitted right in with the hill-country types we aim to breed here at Meadowslea. He has some impressive 2-year daughters on offer that are worth a very close look.



Reference Sire

MEADOWSLEA N166

Birth Date: 16/09/17

Herd Indent no.: 19134017166

└ TURIHAUA CRUMBLE Y167	└ TURIHAUA GAMBO W29
	└ TURIHAUA W275
TURIHAUA CRUMP E5 (ET)	
└ TURIHAUA Q263	└ HINGAIA 121
	└ TURIHAUA M264
└ GLANWORTH WAIGROUP 0816	└ SHALOM WAIGROUP 101/01
	└ GLANWORTH WAIGROUP 226 (ET)
MEADOWSLEA G922	
└ MEADOWSLEA A330	└ MEADOWSLEA 116
	└ MEADOWSLEA 174

2022 TransTasman Angus Cattle Evaluation - EBVS

DIR	DTRS	GL	BW	200	400	600	MCW	Milk
-1.5	+3.1	-5.6	+4.6	+37	+73	+103	+105	+14
66%	51%	66%	91%	87%	87%	87%	79%	67%

SS	DTC	CW	EMA	Rib Fat	Rump	RBV (%)	IMF%
+0.9	-8.1	+39	+2.8	+1.8	+0.7	+0.7	-1.5
87%	57%	74%	76%	78%	77%	73%	74%

SELF REPLACING INDEX	+\$115	HEIFER / DAIRY TERMINAL INDEX	+\$83
----------------------	--------	-------------------------------	-------

Comments: We retained this sire in 2019 and rate him as possibly the best Turihaua Crump son ever! He is out of a top-performing Glanworth 16 cow who was sold in our 2021 Female Sale to Australia for \$9,300. She also bred our top price bull in 2018 - M429, sold to Red Oak Stud for \$18,000. N166 was used in the stud as a yearling. We really rate this bull and he is already having a major influence on the stud. He has some exciting daughters on offer and also features as a mating sire.

MEADOWSLEA
ANGUS & SHEEP GENETICS

Reference Sire

WOODBANK 7017

Birth Date: 19/08/17

Herd Indent no.: 150090177017

BRAVEHEART OF STERN

HIGHLANDER OF STERN
STERN 3886

WOODBANK 0113

WOODBANK 553

TE MANIA WIZARD W8 (IMP AUS)
WOODBANK 272

WOODBANK 7004 (ET)

ARDROSSAN DIRECTION W109 (IMP AUS)
TURIHAUA U101

WOODBANK 9132

WOODBANK 7301

HYLINE RIGHT TIME 338 (IMP)
WOODBANK 61

2022 TransTasman Angus Cattle Evaluation - EBVS

DIR	DTRS	GL	BW	200	400	600	MCW	Milk
+3.7	+0.5	-6.0	+3.5	+35	+72	+99	+80	+13
64%	48%	87%	87%	81%	82%	82%	75%	63%

SS	DTC	CW	EMA	Rib Fat	Rump	RBV (%)	IMF%
+2.8	-5.9	+44	+1.5	+2.2	+3.7	-1.2	+1.8
82%	42%	68%	68%	70%	69%	65%	64%

SELF REPLACING INDEX	+\$121	HEIFER / DAIRY TERMINAL INDEX	+\$104
----------------------	---------------	-------------------------------	---------------

Comments: This bull was purchased at the Woodbank sale in 2018 for the top price of \$32,000. He was selected for his exceptional depth and thickness and easy doing ability. He has tremendous spring of rib, great depth of flank, and powerful hindquarter. He has good calving ease with moderate birth weight and strong growth. His fertility traits are very strong with his scrotal and short days to calving ranking in the top 10% for the breed. His progeny scanned with good muscle, plenty of fat, and good IMF. We have the first of his 2-year-old progeny for sale this year with some outstanding heifers in this sale plus some very good bulls who will feature in the upcoming bull sale. We have mated him to some top selected cows throughout the catalogue.



Reference Sire

TURIROA PANTHER P241 (ET)

Birth Date: 30/07/18

Herd Indent no.: 15603018P241

S CHISUM 6175 (IMP USA)

S ALLIANCE 3313
S GLORIA 464

GOLDWYN H817

GOLDWYN 512

848 OF TURIROA
GOLDWYN 267

TURIHAUA CRUMP E5 (ET)

TURIHAUA CRUMBLE Y167
TURIHAUA Q263

TURIROA L120 (ET)

TURIROA 12904

STERN 0768
TURIROA 07532

2022 TransTasman Angus Cattle Evaluation - EBVS

DIR	DTRS	GL	BW	200	400	600	MCW	Milk
-6.1	+3.7	-5.4	+5.3	+42	+79	+98	+86	+13
57%	48%	60%	72%	68%	68%	71%	66%	60%

SS	DTC	CW	EMA	Rib Fat	Rump	RBV (%)	IMF%
+1.6	-4.2	+43	+3.7	+1.0	+1.1	+0.9	-0.5
61%	44%	61%	61%	61%	61%	59%	58%

SELF REPLACING INDEX	+\$122	HEIFER / DAIRY TERMINAL INDEX	+\$66
----------------------	---------------	-------------------------------	--------------

Comments: We are very excited by the first calves from our new sire purchased in 2020, Turiroa Panther - named for his superbly balanced walking ability. We rate Panther as one best bulls we have ever had at Meadowslea. He is out of a top-performing cow at Turiroa Stud, from their embryo transplant programme. Her sire was our own Turihaia Crump, and he is a full sister to Turiroa Maverick who bred so well at Rangatira Stud and featured strongly in their recent dispersal sale. Panther is deep, thick, and square with an exceptional hindquarter in a moderate frame. He has a good balance of figures for hill country which combine to give him a self-replacing index in the top 30% for the breed. He was mated to featured lots throughout the sale.



Reference Sire

MEADOWSLEA P565

Birth Date: 12/09/18

Herd Indent no.: 19134018565

└ MATAURI REALITY 839

└ SCHURRTOP REALITY X723
└ MATAURI 06663

TAIMATE LAZARUS L12

└ TAIMATE 1348

└ SUDELEY 882
└ TAIMATE 1030└ GLANWORTH WAIGROUP
0816└ SHALOM WAIGROUP 101/01
└ GLANWORTH WAIGROUP 226 (ET)

MEADOWSLEA G943

└ MEADOWSLEA D212

└ TE MANIA 05 461
└ MEADOWSLEA 63

2022 TransTasman Angus Cattle Evaluation - EBVS

DIR	DTRS	GL	BW	200	400	600	MCW	Milk
+5.5	+5.3	-4.9	+4.2	+42	+73	+94	+89	+8
62%	48%	83%	80%	74%	75%	77%	72%	62%

SS	DTC	CW	EMA	Rib Fat	Rump	RBY (%)	IMF%
+3.1	-5.5	+40	+4.7	+0.4	+0.4	+0.6	+1.4
76%	44%	65%	64%	66%	66%	61%	61%

SELF REPLACING INDEX	+\$136	HEIFER / DAIRY TERMINAL INDEX	+\$117
----------------------	---------------	-------------------------------	---------------

Comments: P565 was our top keeper bull in 2020. He was a standout as a calf, and with his exceptional depth and thickness he was our first choice to mate over stud heifers as a yearling. He has a top pedigree being a son of the well-known Taimate Lazarus, and out of a top 10-year-old cow G943 who was sold in our 2021 Female Sale to Piko-Burn Angus. P565 has good calving ease with moderate birth weight followed by good growth. He has strong figures with very good scrotal and short days to calving, which combine with good muscle and IMF to give strong index figures. He has been mated to some very good cows in the sale.



Reference Sire

MEADOWSLEA P700

Birth Date: 04/10/18

Herd Indent no.: 19134018700

└ MEADOWSLEA J514

└ MEADOWSLEA F540
└ MEADOWSLEA B690

MEADOWSLEA L226

└ MEADOWSLEA H104

└ TURIHAUA CRUMP E5 (ET)
└ MEADOWSLEA F687

└ MEADOWSLEA F737

└ STERN 0713
└ MEADOWSLEA A330

MEADOWSLEA H117

└ MEADOWSLEA F600

└ MEADOWSLEA D227
└ MEADOWSLEA D021

2022 TransTasman Angus Cattle Evaluation - EBVS

DIR	DTRS	GL	BW	200	400	600	MCW	Milk
+6.8	-2.5	-5.8	+2.4	+36	+70	+83	+58	+17
59%	42%	55%	85%	79%	79%	79%	74%	61%

SS	DTC	CW	EMA	Rib Fat	Rump	RBY (%)	IMF%
+3.2	-6.2	+32	+2.6	+1.8	+2.2	-0.6	+1.1
78%	46%	67%	67%	69%	69%	63%	62%

SELF REPLACING INDEX	+\$131	HEIFER / DAIRY TERMINAL INDEX	+\$113
----------------------	---------------	-------------------------------	---------------

Comments: We retained P700 in 2020 after using him over stud heifers as a yearling. He was one of the many outstanding sons of L226 and we selected him for his strong fertility traits and compact moderate frame packed full of meat. He excels in all the traits we value in the hill country with calving ease and low birth weight followed by strong growth with efficient moderate cow size. He has exceptional fertility traits with scrotal size, short days to calving, and rib and rump fats all in the top 10% for the breed. His mother is a lovely moderate framed 10-year-old cow offered at **lot 105 in this sale**.

MEADOWSLEA
ANGUS & SHEEP GENETICS

Reference Sire

TURIHAUA P186

Birth Date: 22/08/18

Herd Indent no.: 17691018P186

2022 TransTasman Angus Cattle Evaluation - EBVS

DIR	DTRS	GL	BW	200	400	600	MCW	Milk
-5.1	-1.4	-3.8	+6.0	+35	+66	+84	+88	+8
55%	43%	52%	77%	71%	71%	75%	70%	58%

SS	DTC	CW	EMA	Rib Fat	Rump	RBV (%)	IMF%
+1.5	-4.5	+30	+2.0	+0.4	+0.9	+1.0	-0.7
72%	40%	61%	60%	61%	62%	57%	56%

SELF REPLACING INDEX	+\$107	HEIFER / DAIRY TERMINAL INDEX	+\$63
----------------------	---------------	-------------------------------	--------------

└ TURIHAUA REX E297
TURIHAUA RHINO L159
 └ TURIHAUA E136

 └ HINGAIA TOBY 11500
TURIHAUA K175
 └ TURIHAUA G124

 └ TURIHAUA TEXAN B141 (ET)
 TURIHAUA B48

 └ TURIHAUA TROJAN A146
 TURIHAUA Y213

 └ HINGAIA 906
 HINGAIA 763

 └ OTOKA JIM 801
 TURIHAUA T254

Comments: Purchased at the 2020 Turihaua bull sale, this bull impressed us with his overall balance and quality. We were keen to find a son of Turihaua Rhino who displays such great depth, thickness, and strong hindquarter. Rhinestone has developed tremendously since we have had him, and the first of his calves on the ground now look to have real strength and bone.

Reference Sire

TIMPERLEA QUAIN 763

Birth Date: 14/08/19

Herd Indent no.: 21133019763

2022 TransTasman Angus Cattle Evaluation - EBVS

DIR	DTRS	GL	BW	200	400	600	MCW	Milk
+8.3	+7.9	-4.5	+2.0	+41	+74	+83	+56	+9
61%	50%	84%	77%	73%	72%	74%	72%	65%

SS	DTC	CW	EMA	Rib Fat	Rump	RBV (%)	IMF%
+1.6	-7.3	+36	+5.7	+1.9	+1.6	-0.3	+1.2
73%	41%	67%	64%	69%	66%	66%	64%

SELF REPLACING INDEX	+\$175	HEIFER / DAIRY TERMINAL INDEX	+\$121
----------------------	---------------	-------------------------------	---------------

└ MATAURI REALITY 839
TAIMATE LAZARUS L12
 └ TAIMATE 1348

 └ STEVENSON ROCKMOUNT
 RX933
TIMPERLEA NAERI 578
 └ TIMPERLEA LATISHA 464

 └ SCHURRTOP REALITY X723
 MATAURI 06663

 └ SUDELEY 882
 TAIMATE 1030

 └ MCC DAYBREAK
 FSHK PRIDE 180

 └ TIMPERLEA GROVER 256
 TIMPERLEA JOY 341

Comments: We purchased this Taimate Lazarus son as a yearling for \$9,000 to use in our heifer mating programme. We selected him for his depth of body, strong hindquarter and clean shoulders, and were so impressed with him that he has been used to mate top adult cows as well. His figures fit well with our emphasis on maternal and fertility traits and he ranks in the top 10% of the breed for calving ease, low birthweight, short days to calving, and moderate cow size. His carcass data shows strong muscle, good rib and rump fats as well as IMF. This combination of performance figures generates a Self-Replacing Index at the very top of the breed at +\$175. He is mated to a good selection of R2year heifers in the catalogue and was used to follow up some adult cows.



Reference Sire

MEADOWSLEA Q178

Birth Date: 01/10/19

Herd Indent no.: 19134019178

RANGATIRA COMMODORE
└ 13-19

RANGATIRA 16209
└ KAHARAU 09-8703

DANDALOO ADMIRAL 741
KAHARAU 08-8330

KAHARAU 07-610
KAHARAU 07-8061

MEADOWSLEA K018

MEADOWSLEA M475
└ MEADOWSLEA K920

GOLDWYN 017
MEADOWSLEA G1010

RED OAK 378
MEADOWSLEA G1004

Comments: Q178 was our top keeper in 2021 and we rate him as one of the best bulls we have ever bred. He is a son of Rangatira 16209 who bred an outstanding line of bulls for us in the 2021 Bull Sale, with sons selling to \$32,000. He displays exceptional depth of body, with a powerful head, bone, and very good feet. He has a superb hindquarter and wonderful temperament. He has a good balance of figures for hill-country with calving ease, moderate birthweight, and moderate mature cow weight. His fertility is strong, ranking in the top 20% of the breed for scrotal size and short days to calving, while his important rib fats are in the top 10%. This bull has attracted much interest with semen sales to some of the leading studs in NZ. He has been mated to some of the top heifers and cows in this catalogue.

2022 TransTasman Angus Cattle Evaluation - EBVS

DIR	DTRS	GL	BW	200	400	600	MCW	Milk
+4.0	+2.0	-5.7	+3.1	+31	+65	+86	+70	+16
44%	27%	36%	72%	66%	67%	69%	63%	44%

SS	DTC	CW	EMA	Rib Fat	Rump	RBV (%)	IMF%
+2.6	-5.2	+33	+1.2	+2.0	+3.1	-0.4	+0.2
69%	31%	54%	53%	54%	56%	49%	46%

SELF REPLACING INDEX	+\$111	HEIFER / DAIRY TERMINAL INDEX	+\$100
----------------------	---------------	-------------------------------	---------------



Reference Sire

MEADOWSLEA Q250

Birth Date: 18/09/19

Herd Indent no.: 19134019250

MEADOWSLEA F540

MEADOWSLEA M564
└ MEADOWSLEA G1000

MEADOWSLEA D227
MEADOWSLEA D042

GLANWORTH WAIGROUP 0816
MEADOWSLEA D183

MEADOWSLEA H209

MEADOWSLEA K710
└ MEADOWSLEA H108

TURIHAUA CRUMP E5 (ET)
MEADOWSLEA D239

MEADOWSLEA F737
MEADOWSLEA F530

Comments: Q250 was also retained in 2021. He is a son of our high-performing sire M564 and a grandson of our record price cow G1000 who was sold in our 2021 Female Sale to Australia. Q250 is a lovely, well-balanced, moderate-framed bull who ticks a lot of boxes for hill country production. He has calving ease with moderate birthweight and mature cow size. His maternal and fertility traits are very strong with his milk, scrotal size, short days to calving, and rib fat all ranking in the top 10% for the breed. He has inherited the good EMA coming through from his record-priced grandmother G1000. A very sound bull with a great pedigree behind him.

2022 TransTasman Angus Cattle Evaluation - EBVS

DIR	DTRS	GL	BW	200	400	600	MCW	Milk
+2.4	-0.1	-5.6	+2.3	+36	+69	+89	+74	+20
51%	38%	53%	74%	69%	70%	73%	67%	52%

SS	DTC	CW	EMA	Rib Fat	Rump	RBV (%)	IMF%
+2.7	-7.2	+39	+5.6	+3.2	+2.8	-1.1	+1.4
72%	42%	58%	58%	59%	60%	55%	53%

SELF REPLACING INDEX	+\$112	HEIFER / DAIRY TERMINAL INDEX	+\$96
----------------------	---------------	-------------------------------	--------------



MEADOWSLEA
ANGUS & SHEEP GENETICS

Reference Sire

RANGATIRA REBEL 19-798

Birth Date: 13/08/19

Herd Indent no.: 15819019798

└ TURIHUA CRUMP E5 (ET) └ TURIHUA CRUMBLE Y167
└ TURIHUA Q263

TURIROA MAVERICK L945 (ET)

└ TURIROA 12904 └ STERN 0768
└ TURIROA 07532

└ KAHARAU LANCELOT 11-835 └ KAHARAU LANCER 699
└ KAHARAU 05-7589

RANGATIRA 15-134

└ KAHARAU 05-7590 └ KAHARAU CLAMP 490
└ KAHARAU 6624

Comments: We purchased Rebel at the final Rangatira Bull Sale in 2021 for \$35,000. For us he was the standout bull in the catalogue, both for his pedigree and his moderate, sound, deep body type. His sire is the high performing Turiroa Maverick, who is a son of Turihua Crump. His dam has bred exceptionally well, with a full brother to Rebel selling in the 2020 Rangatira bull sale for \$35,000. Rebel has all the quality and soundness attributes that the Rangatira herd was known for, and we look forward to the first of his progeny arriving this spring. We have mated him to some very good cows throughout the catalogue.

2022 TransTasman Angus Cattle Evaluation - EBVS

DIR	DTRS	GL	BW	200	400	600	MCW	Milk
-6.2	-1.5	-3.8	+5.8	+34	+68	+91	+89	+10
36%	32%	42%	57%	66%	67%	70%	61%	51%

SS	DTC	CW	EMA	Rib Fat	Rump	RBV (%)	IMF%
+1.8	-4.3	+34	+2.8	+0.7	+0.6	+0.7	-0.8
70%	34%	56%	55%	55%	57%	51%	47%

SELF REPLACING INDEX	+\$95	HEIFER / DAIRY TERMINAL INDEX	+\$59
----------------------	-------	-------------------------------	-------



Reference Sire

TURIHAUA TORNADO Q336

Birth Date: 13/09/19

Herd Indent no.: 17691019Q336

└ ALPINE DEPTH CHARGE 656 └ ALPINE DOUBLE CHARGE 316
└ ALPINE LEGACY 429

TURIHAUA TORPEDO M27 (ET)

└ TURIHAUA Y356 └ TURIHAUA TOBES U155
└ TURIHAUA V125

└ TURIHAUA REX E297 └ TURIHAUA TEXAN B141 (ET)
└ TURIHAUA B48

TURIHAUA L112

└ TURIHAUA G319 └ TURIHAUA FOREMAN B235
└ TURIHAUA D267

Comments: Purchased in the 2021 Turihua bull sale, Tornado is a lovely moderate framed, wonderfully sound, traditional Turihua type of bull. He has exceptional structural soundness, and wonderful feet and legs to give longevity of production. He is strong in the fertility traits with good scrotal size and short days to calving and exhibits strong muscle with a deep flank and very a good hindquarter. We see a lot of similarity to Turihua Crump in this bull and very much look forward to the first of his calves arriving. He has been mated to some good cows throughout the sale.

2022 TransTasman Angus Cattle Evaluation - EBVS

DIR	DTRS	GL	BW	200	400	600	MCW	Milk
-5.9	-0.5	-1.6	+6.0	+37	+67	+90	+108	+5
55%	46%	64%	73%	72%	72%	73%	70%	63%

SS	DTC	CW	EMA	Rib Fat	Rump	RBV (%)	IMF%
+2.5	-5.1	+40	+4.8	+1.0	+0.5	+0.7	-0.3
68%	43%	67%	65%	69%	66%	66%	64%

SELF REPLACING INDEX	+\$98	HEIFER / DAIRY TERMINAL INDEX	+\$61
----------------------	-------	-------------------------------	-------



YEARLING MATING SIRES

Reference Sire

MEADOWSLEA R818

Birth Date: 05/10/20

Herd Indent no.: 19134020818

GLANWORTH WAIGROUP 0816

SHALOM WAIGROUP 101/01

GLANWORTH WAIGROUP 226 (ET)

MEADOWSLEA MEAT MACHINE G914

MEADOWSLEA D101

MEADOWSLEA B627

MEADOWSLEA B716

GLANWORTH WAIGROUP 14129

PINEBANK 89/05

GLANWORTH WAIGROUP 11198

MEADOWSLEA N108

MEADOWSLEA L199

MEADOWSLEA F540

MEADOWSLEA C1047

2022 TransTasman Angus Cattle Evaluation - EBVS

DIR	DTRS	GL	BW	200	400	600	MCW	Milk
+7.6	+3.4	-5.8	+3.6	+33	+67	+85	+64	+17
49%	40%	51%	64%	66%	68%	65%	63%	58%

SS	DTC	CW	EMA	Rib Fat	Rump	RBV (%)	IMF%
+2.3	-3.8	+33	+4.8	+1.9	+1.8	+0.8	-1.0
72%	47%	58%	60%	61%	61%	57%	55%

SELF REPLACING INDEX	HEIFER / DAIRY TERMINAL INDEX
+\$111	+\$115

Comments: R818 was the outstanding Meat Machine son from the 2020 calf drop. His dam is by Glanworth 14129, giving a nice outcross bloodline and adding more growth. R818 has exceptionally strong caving ease coming from the Meat Machine bloodline with short gestation and low birthweight. He has good muscle with a very deep wide hindquarter and a wonderful clean shoulder with great balance and outlook. This bull has those easy doing fats and is really hitting his straps now. He will be very impressive by sale time.



Reference Sire		MEADOWSLEA R623		Birth Date: 11/09/20	
Herd Indent no.: 19134020623					
└ GOLDWYN 017		└ TE MANIA INFINITY 04 379 GOLDWYN 05-595		2022 TransTasman Angus Cattle Evaluation - EBVS	
MEADOWSLEA N465		└ TURIHAUA CRUMP E5 (ET) MEADOWSLEA A476			
└ MEADOWSLEA K910					
└ MEADOWSLEA F540		└ MEADOWSLEA D227 MEADOWSLEA D042			
MEADOWSLEA L199		└ PIKO BURN 31-03 MEADOWSLEA 151			
└ MEADOWSLEA C1047					

Comments: R623 was a standout yearling and an easy selection as a yearling heifer mating sire. His own sire N465 was the highest marbling bull we have bred and was used heavily as a yearling before being sold to Makarora River Ranch. His dam is a good F540 cow, and the granddam was also a top performer being the mother of F801, our top priced cow in the 2020 Female Sale selling to Australia. R623 has calving ease with moderate birthweight and efficient moderate cow size. He is very strong in the fertility traits with good scrotal and short days to calving. His carcass data is strong as well, with good muscle and fats. He has inherited a top IMF from his father and ranks in the top 15% for the breed. We think this chap has a lot of potential.

YEARLING MATING SIRES

Reference Sire		MEADOWSLEA R565		Birth Date: 29/08/20																																
Herd Indent no.: 19134020565																																				
<div>└ TAIMATE LAZARUS L12</div> <div>MEADOWSLEA P556</div> <div>└ MEADOWSLEA F530</div> <div>└ MEADOWSLEA M486</div> <div>MEADOWSLEA P882</div> <div>└ MEADOWSLEA K931</div>		<div>└ MATAURI REALITY 839</div> <div>TAIMATE 1348</div> <div>└ MEADOWSLEA D227</div> <div>MEADOWSLEA D126</div> <div>└ MEADOWSLEA J670</div> <div>MEADOWSLEA E274</div> <div>└ GLANWORTH WAIGROUP 0816</div> <div>MEADOWSLEA G851</div>		2022 TransTasman Angus Cattle Evaluation - EBVS																																
				<table><tr><th>DIR</th><th>DTRS</th><th>GL</th><th>BW</th><th>200</th><th>400</th><th>600</th><th>MCW</th><th>Milk</th></tr><tr><td>+2.5</td><td>+1.4</td><td>-5.9</td><td>+4.3</td><td>+39</td><td>+74</td><td>+95</td><td>+75</td><td>+13</td></tr><tr><td>48%</td><td>34%</td><td>50%</td><td>71%</td><td>64%</td><td>66%</td><td>64%</td><td>58%</td><td>45%</td></tr></table>						DIR	DTRS	GL	BW	200	400	600	MCW	Milk	+2.5	+1.4	-5.9	+4.3	+39	+74	+95	+75	+13	48%	34%	50%	71%	64%	66%	64%	58%	45%
				DIR	DTRS	GL	BW	200	400	600	MCW	Milk																								
				+2.5	+1.4	-5.9	+4.3	+39	+74	+95	+75	+13																								
				48%	34%	50%	71%	64%	66%	64%	58%	45%																								
<table><tr><th>SS</th><th>DTC</th><th>CW</th><th>EMA</th><th>Rib Fat</th><th>Rump</th><th>RBY (%)</th><th>IMF%</th></tr><tr><td>+2.9</td><td>-7.5</td><td>+34</td><td>+1.6</td><td>+2.9</td><td>+4.3</td><td>-1.4</td><td>+1.0</td></tr><tr><td>69%</td><td>34%</td><td>53%</td><td>54%</td><td>54%</td><td>54%</td><td>49%</td><td>48%</td></tr></table>						SS	DTC	CW	EMA	Rib Fat	Rump	RBY (%)	IMF%	+2.9	-7.5	+34	+1.6	+2.9	+4.3	-1.4	+1.0	69%	34%	53%	54%	54%	54%	49%	48%							
SS	DTC	CW	EMA	Rib Fat	Rump	RBY (%)	IMF%																													
+2.9	-7.5	+34	+1.6	+2.9	+4.3	-1.4	+1.0																													
69%	34%	53%	54%	54%	54%	49%	48%																													
<table><tr><td>SELF REPLACING INDEX</td><td>+\$138</td><td>HEIFER / DAIRY TERMINAL INDEX</td><td>+\$97</td></tr></table>						SELF REPLACING INDEX	+\$138	HEIFER / DAIRY TERMINAL INDEX	+\$97																											
SELF REPLACING INDEX	+\$138	HEIFER / DAIRY TERMINAL INDEX	+\$97																																	

Comments: R565 is a Lazarus grandson who was used to mate heifers together with R572. R565 is a son of P556 who was used as a yearling and sold to Helmsdale Angus for \$18,000. He has impressive data with moderate birthweight followed by good growth, and an efficient, moderate cow size. He is very strong in the fertility traits with scrotal size and short days to calving ranking in the top 10% for the breed. He scanned with the top rib and rump fats of all 200 bulls measured. His data set combines to generate a self-replacing index in the top 10 % for the breed.

Reference Sire		MEADOWSLEA R572		Birth Date: 02/09/20						
Herd Indent no.: 19134020572				2022 TransTasman Angus Cattle Evaluation - EBVS						
└ TAIMATE LAZARUS L12 MEADOWSLEA P565 └ MEADOWSLEA G943	└ MATAURI REALITY 839 TAIMATE 1348 └ GLANWORTH WAIGROUP 0816 MEADOWSLEA D212	DIR	DTRS	GL	BW	200	400	600	MCW	Milk
		+5.1	+5.7	-5.9	+4.0	+42	+76	+98	+99	+12
		47%	35%	53%	70%	63%	65%	63%	59%	44%
└ MEADOWSLEA M429 MEADOWSLEA P522 └ MEADOWSLEA M516	└ RANGATIRA 13-38 MEADOWSLEA G922 └ MEADOWSLEA F540 MEADOWSLEA J418	SS	DTC	CW	EMA	Rib Fat	Rump	RBY (%)	IMF%	
		+3.0	-5.9	+43	+4.1	+0.6	+0.3	+0.6	+1.2	
		69%	34%	53%	54%	55%	56%	50%	47%	
		SELF REPLACING INDEX		+\$127		HEIFER / DAIRY TERMINAL INDEX		+\$116		

Comments: R572 is another Lazarus grandson who was used to mate heifers together with R565. R572 is sired by P565 who was our top keeper in 2020. He has good calving ease with short gestation and his fertility traits are very strong, ranking in the top 10% for both his scrotal size and short days to calving. He has good muscle and IMF, and his Self Replacing Index is in the top 25% for the breed. This is an impressive young sire who is an exciting prospect!



YEARLING MATING SIRES

Reference Sire **MEADOWSLEA R646** Birth Date: 14/09/20

Herd Indent no.: 19134020646

└ RANGATIRA 13-38
└ MEADOWSLEA M429
└ MEADOWSLEA G922
└ KAYJAY FREEDOM I36
└ MEADOWSLEA M542
└ MEADOWSLEA H205

└ MT MABLE THOR 660
└ KAHARAU 10-9112
└ GLANWORTH WAIGROUP 0816
└ MEADOWSLEA A330
└ ATAHUA FREEDOM 609-10
└ KAYJAY SHIAN 216
└ MEADOWSLEA F566
└ MEADOWSLEA F543

2022 TransTasman Angus Cattle Evaluation - EBVS

DIR	DTRS	GL	BW	200	400	600	MCW	Milk
+1.9	+4.1	-3.6	+4.7	+37	+75	+99	+80	+15
51%	37%	83%	73%	67%	68%	67%	63%	53%

SS	DTC	CW	EMA	Rib Fat	Rump	RBV (%)	IMF%
+3.0	-5.3	+39	+4.6	+2.6	+3.4	+0.6	-0.7
71%	36%	57%	57%	58%	59%	54%	52%

SELF REPLACING INDEX	+\$130	HEIFER / DAIRY TERMINAL INDEX	+\$99
----------------------	---------------	-------------------------------	--------------

Comments: We selected this R646 to use as a yearling over adult cows. He was mated alongside R650 and both these bulls are from the \$100,000 Rangatira 13-38 bloodline. R646 was an outstanding yearling and is a son of M429 who was sold to Red Oak Stud for \$18,000. His dam goes back to Braveheart and his maternal grandam is a top old cow **in this sale at lot 103**. R646 is a strong, deep-bodied bull with plenty of growth and strong fertility, with scrotal and days to calving in the top 20% of the breed. He has plenty of muscle, very strong fats and the moderate cow size ensuring he generates a very good SRI index. A real prospect for the June bull sale.



Reference Sire **MEADOWSLEA R650** Birth Date: 14/09/20

Herd Indent no.: 19134020650

└ MT MABLE THOR 660
└ RANGATIRA 13-38
└ KAHARAU 10-9112
└ MEADOWSLEA F737
└ MEADOWSLEA H117
└ MEADOWSLEA F600

└ MT MABLE FAT BOY 373
└ MT MABLE EMPRIAL 477
└ KAHARAU LANCER 699
└ KAHARAU 05-7634
└ STERN 0713
└ MEADOWSLEA A330
└ MEADOWSLEA D227
└ MEADOWSLEA D021

2022 TransTasman Angus Cattle Evaluation - EBVS

DIR	DTRS	GL	BW	200	400	600	MCW	Milk
+0.3	+3.6	-4.3	+5.8	+35	+68	+83	+54	+13
55%	43%	83%	74%	69%	70%	69%	66%	62%

SS	DTC	CW	EMA	Rib Fat	Rump	RBV (%)	IMF%
+3.1	-5.1	+32	+2.1	+3.3	+4.7	-1.1	+1.1
73%	45%	60%	61%	62%	63%	58%	57%

SELF REPLACING INDEX	+\$126	HEIFER / DAIRY TERMINAL INDEX	+\$82
----------------------	---------------	-------------------------------	--------------

Comments: R650 was mated together with R646 over selected adult cows. He has a very powerful pedigree, being a direct son of the \$100,000 Rangatira 13-38. His dam is a top performing 10-year-old cow **H117 who is lot 105 in this sale**, and she is also the dam of retained stud sire P700. R650 is a strong, deep-bodied, moderate framed bull, with the strong fertility traits of short days to calving and good scrotal size. His fats are in the top 2% for the breed and he scanned with good IMF. His data makes him very suitable for hill country production and this results in a very good Self-Replacing Index. Another very good prospect!



YEARLING MATING SIRES

Reference Sire **MEADOWSLEA R578** Birth Date: 03/09/20

Herd Indent no.: 19134020578

┌ WOODBANK 0113
WOODBANK 7017
 └ WOODBANK 9132

 ┌ MEADOWSLEA M444
MEADOWSLEA P651
 └ MEADOWSLEA G1076

┌ BRAVEHEART OF STERN
 WOODBANK 553

 ┌ WOODBANK 7004 (ET)
 WOODBANK 7301

 ┌ RANGATIRA 13-38
 MEADOWSLEA H134

 ┌ MEADOWSLEA C804
 MEADOWSLEA D214

2022 TransTasman Angus Cattle Evaluation - EBVS

DIR	DTRS	GL	BW	200	400	600	MCW	Milk
+0.8	-0.3	-5.0	+5.3	+40	+84	+113	+99	+17
47%	33%	53%	70%	64%	65%	63%	57%	44%

SS	DTC	CW	EMA	Rib Fat	Rump	RBV (%)	IMF%
+3.8	-6.2	+49	+2.2	+1.7	+3.2	-0.2	+0.7
68%	33%	52%	53%	54%	55%	50%	47%

SELF REPLACING INDEX	+\$124	HEIFER / DAIRY TERMINAL INDEX	+\$100
----------------------	---------------	-------------------------------	---------------

Comments: This is an outstanding son of Woodbank 7017 that was used to follow up the AI programme, so will have mated a number of cows in the sale. R578 is a powerful bull with outstanding growth. His fertility is also exceptional with his scrotal size and short days to calving both ranking in the top 10% for the breed. He has the easy-doing good fat covers that are so important in the high country. An impressive bull who will attract plenty of interest if we decide to sell him!



Reference Sire **MEADOWSLEA R609** Birth Date: 09/09/20

Herd Indent no.: 19134020609

┌ TURIROA 14830 (ET)
MEADOWSLEA P674
 └ MEADOWSLEA K700

 ┌ MEADOWSLEA L226
MEADOWSLEA P666
 └ MEADOWSLEA K750

┌ TURIROA RAMBLE 11541 (ET)
 TURIROA TULIP 459

 ┌ MEADOWSLEA MEAT MACHINE G914
 MEADOWSLEA H150

 ┌ MEADOWSLEA J514
 MEADOWSLEA H104

 ┌ RED OAK NZ14 (ET)
 MEADOWSLEA C810

2022 TransTasman Angus Cattle Evaluation - EBVS

DIR	DTRS	GL	BW	200	400	600	MCW	Milk
-2.1	-3.2	-4.7	+5.5	+44	+85	+110	+97	+15
47%	32%	41%	70%	63%	60%	61%	57%	43%

SS	DTC	CW	EMA	Rib Fat	Rump	RBV (%)	IMF%
+2.5	-3.4	+47	+4.0	+0.2	+0.2	+1.1	-0.2
49%	33%	50%	46%	50%	48%	46%	45%

SELF REPLACING INDEX	+\$110	HEIFER / DAIRY TERMINAL INDEX	+\$89
----------------------	---------------	-------------------------------	--------------

Comments: R609 was used as a yearling to mate stud cows together with his half-brother R619. Their sire P674 was used as a yearling and sold to Emma Gardiner at \$18,000. R609 is a strong, powerful bull with very good growth. He has terrific depth through the flank and hindquarter, good scrotal size, and scanned with very strong EMA. We really like the volume and capacity of this bull as well as his balance and outlook.



YEARLING MATING SIRES

Reference Sire

MEADOWSLEA R619

Birth Date: 11/09/20

Herd Indent no.: 19134020619

└ TURIROA 14830 (ET)	└ TURIROA RAMBLE 11541 (ET)
	└ TURIROA TULIP 459
MEADOWSLEA P674	
└ MEADOWSLEA K700	└ MEADOWSLEA MEAT MACHINE G914
	└ MEADOWSLEA H150
└ KAYJAY CRAMPON K16	└ KAYJAY CRAMPON H495
	└ KAYJAY BAVENDER H599
MEADOWSLEA P777	
└ MEADOWSLEA G834	└ VERMONT DRAMBUIE D057(AI)(ET) (IMP AUS)
	└ MEADOWSLEA B636

2022 TransTasman Angus Cattle Evaluation - EBVS

DIR	DTRS	GL	BW	200	400	600	MCW	Milk
-3.1	-2.3	-4.1	+6.0	+43	+79	+105	+99	+14
47%	32%	39%	70%	63%	64%	62%	56%	41%

SS	DTC	CW	EMA	Rib Fat	Rump	RBV (%)	IMF%
+3.1	-3.7	+48	+5.2	+0.0	+0.4	+1.4	-0.1
68%	32%	52%	52%	53%	55%	49%	46%

SELF REPLACING INDEX	+\$106	HEIFER / DAIRY TERMINAL INDEX	+\$84
----------------------	---------------	-------------------------------	--------------

Comments: R619 was used as a yearling to mate stud cows together with his half-brother R609. Their sire P674 was used as a yearling and sold to Emma Gardiner at \$18,000. R619 is out of a 2-year heifer and his grandam is a top old cow, sold in our 2020 Female Sale to Paul Revel of Okaka Angus. R619 is a deep bodied, powerful bull with a very strong hindquarter coming through from the Braveheart bloodline. He has strong growth, very good scrotal size, and plenty of EMA. Terrific balance and style make him a very good prospect.



Reference Sire

ROCKLEY R41

Birth Date: 22/08/20

Herd Indent no.: 21145020R41

└ WAITAWHETA H8 ET (ET)	└ RENNYLEA EDMUND E11 (AI) (ET) (IMP AUS) (ET)
	└ WAITAWHETA W36
WAITAWHETA N41	
└ WAITAWHETA J34	└ WAITAWHETA D12
	└ WAITAWHETA F163
└ STORTH OAKS TRIFECTA L93	└ AYRVALE BARTEL E7 (IMP AUS) (ET)
	└ STORTH OAKS H264
TE ATARANGI MISSY P802	
└ TE ATARANGI MISSY I373	└ TURIHAUA CENTURION Z138
	└ TE ATARANGI MISSY G172

2022 TransTasman Angus Cattle Evaluation - EBVS

DIR	DTRS	GL	BW	200	400	600	MCW	Milk
+6.6	+2.3	-10.5	+2.8	+43	+76	+92	+78	+18
53%	46%	65%	71%	70%	69%	70%	68%	61%

SS	DTC	CW	EMA	Rib Fat	Rump	RBV (%)	IMF%
+5.5	-9.6	+45	+4.5	+2.2	+2.9	-0.3	+2.1
70%	37%	64%	61%	66%	63%	63%	61%

SELF REPLACING INDEX	+\$157	HEIFER / DAIRY TERMINAL INDEX	+\$121
----------------------	---------------	-------------------------------	---------------

Comments: We purchased this bull at the 2020 Rockley sale as a yearling to mate stud heifers. We were attracted first to his fertility traits, which rank him as the highest fertility bull ever born in NZ for the combination of scrotal and short days to calving. His pedigree is very interesting with some of the great pure NZ bulls in the background including Pinebank 41 and Hingaia 469, as well as Kaharau Heritage 421. Rockley 41 has plenty of calving ease with very short gestation and low birthweight, followed by strong growth in a moderate frame. His carcass data is also impressive with good muscle, strong fats, and good IMF. All this exceptional data combines to generate a very good SRI index in the top 5% for the breed. An exciting prospect and mated with some very good heifers in the sale.



2021 MATINGS

Dates omitted for clarity. Each row is a mob, some were joined together second cycle.
First mate is shown, then all other bulls they could be in-calf to in order of joining them.

R 2-year Heifers	First mate	Subsequent mates
	Q178	P700, R684, R890, Timperlea Quain, R686
	Q250	P700, R684, R890, Timperlea Quain, R686
	Timperlea Quain	R686, R890
	R572/R565	Timperlea Quain, R686, R890,
	R818	R870, R743, R799, R783
	Rockley R41	R782, R567, R783, R743
	R623	R700, R783, R782, R743
Older age-groups	First mate	Subsequent mates
	K703	R893
	P565	R596, Timperlea Quain
	N166	Rangatira Rebel, R724, Turiroa Panther
	Q178	Rangatira 16209, Turihaua Tornado
	Q250	F540, P700
	R619/R609	Turiroa 14830
	R646/R650	N119
	Turiroa 14830	L226, Goldwyn 17
	Turiroa Panther	R644, R692
	Rangatira Rebel	N166, R724, Turiroa Panther
	Turihaua Tornado	Q178
	AI cows	Turihaua Rhinestone, Turihaua Jupiter, RG 16209, N119, R700, R578, Rockley R41, Turihaua Jupiter





**All cattle offered for sale today have
been pregnancy scanned by:**

Aorangi Veterinary Services Ltd

“Your Animals Our Expertise”

**Offering a complete service for your
farm and pet animals in the South
Canterbury area**

	Highfield 265 Otipua Rd P.O. Box 4103 Timaru ph (03) 687 9378 reception@orangivet.co.nz	Fairlie 72 Main Rd Fairlie ph (03) 685 8407 fairlie.vet@orangivet.co.nz	Geraldine 27 Wilson St Geraldine ph (03) 693 1163 geraldine.vet@orangivet.co.nz
	www.aorangivet.co.nz		

2020 SALE HEIFER

**Lot 1 in our 2020 Female sale was a classy F540 daughter,
sold to Paul Revell, Okaka Angus, Taihape for \$6800**



Birth Date: 13/09/20

ID No: 19134120628

MEADOWSLEA D227

MEADOWSLEA F540

MEADOWSLEA D042

MEADOWSLEA E303

MEADOWSLEA G850

MEADOWSLEA E362

MEADOWSLEA 70
MEADOWSLEA 143

FLORIDALE YELET
MEADOWSLEA A300

WOODBANK BLACKPOWER 06
MEADOWSLEA 280

PIKO BURN CHAR 26-06
MEADOWSLEA 106

2022 TransTasman Angus Cattle Evaluation - EBVS

DIR	DTRS	GL	BW	200	400	600	MCW	Milk
+5.1	+2.3	-6.1	+1.8	+31	+61	+71	+51	+17
56%	46%	58%	75%	70%	70%	69%	67%	63%

SS	DTC	CW	EMA	Rib Fat	Rump	RBV (%)	IMF%
+1.8	-4.7	+32	+5.4	+2.2	+2.2	-0.2	+0.8
62%	51%	61%	61%	67%	65%	61%	61%

Comments: We lead off our 2022 Female Sale with this top F540 daughter. As is always the case with this bloodline, she is a deep bodied, easy-doing type with great balance, a good topline, and real quality. A strong pedigree with dam G850 a great old cow, sold as a 10-year-old in our 2021 Female Sale to McFadzean Angus. R628 has strong maternal and fertility traits with good calving ease, short gestation, and super low birthweight. She has the efficient, moderate size we look for in hill-country with a strong milk figure and the important short days to calving. She scanned very well with the second-equal biggest EMA and the top rib fat of the year group, as well as good IMF%. A cracking mate to our leading retained sire from 2021, Meadowslea Q178.

SELF REPLACING INDEX **+\$116**

HEIFER / DAIRY TERMINAL INDEX **+\$101**

PRIME CARCASS DATA

Rib Fat (mm)	9	IMF%	5.4
--------------	---	------	-----

Purchaser:

PRICE: \$

Birth Date: 28/08/20

ID No: 19134120562

TURIHAUA LOYALTY L44 (ET)

MEADOWSLEA P649

MEADOWSLEA H234

MEADOWSLEA M495

MEADOWSLEA P584

MEADOWSLEA M499

S CHISUM 6175 (IMP USA)
TURIHAUA D224 (ET)

TURIHAUA CRUMP E5 (ET)
MEADOWSLEA D188

MEADOWSLEA MEAT MACHINE G914
MEADOWSLEA E350

MEADOWSLEA K018
MEADOWSLEA K867

2022 TransTasman Angus Cattle Evaluation - EBVS

DIR	DTRS	GL	BW	200	400	600	MCW	Milk
+6.6	+4.7	-5.7	+1.1	+33	+68	+86	+62	+17
45%	33%	41%	70%	63%	64%	63%	59%	44%

SS	DTC	CW	EMA	Rib Fat	Rump	RBV (%)	IMF%
+1.6	-6.0	+34	+4.3	+2.2	+2.2	+0.1	-0.6
48%	33%	52%	52%	61%	58%	53%	52%

Comments: Another smart heifer here by a very good yearling son of Turihaua Loyalty who went on to be sold to Hawkdun Station for \$12500. She is out of a 2yr heifer going back to Meat Machine so we expect calving ease and plenty of muscle from the combination of those bloodlines. R562 has terrific maternal traits with calving ease, short gestation, and super low birthweight. Her important fertility traits of short days to calving, and rib fats, rank her in the top 10% for the breed. She scanned exceptionally well with the 2nd best EMA of the year group, and top rib and rump fats. A nicely balanced heifer with great foot and bone. Mated to our 2021 keeper Q250.

SELF REPLACING INDEX **+\$133**

HEIFER / DAIRY TERMINAL INDEX **+\$112**

PRIME CARCASS DATA

Rib Fat (mm)	6	IMF%	3.1
--------------	---	------	-----

Purchaser:

PRICE: \$

Birth Date: 30/09/20

ID No: 19134120765

MANGAPAPA 443

RATANUI NUGGET 605

RATANUI 390 (RP)

MEADOWSLEA F540

MEADOWSLEA K903

MEADOWSLEA 218

MANGAPAPA 10054
MANGAPAPA 04154

KAHARAU 09-201
RATANUI 07 7008 AP (P)

MEADOWSLEA D227
MEADOWSLEA D042

KOROMIKO INTENT U3
MEADOWSLEA 27

2022 TransTasman Angus Cattle Evaluation - EBVS

DIR	DTRS	GL	BW	200	400	600	MCW	Milk
-4.5	-4.1	-3.1	+3.8	+34	+67	+84	+83	+9
47%	34%	44%	73%	67%	67%	72%	65%	51%

SS	DTC	CW	EMA	Rib Fat	Rump	RBV (%)	IMF%
+1.9	-5.9	+36	+3.4	+2.5	+3.4	-0.8	+0.5
56%	38%	56%	56%	62%	59%	55%	55%

Comments: Here is a smart looking daughter of Ratanui Nugget out of a cow by F540, a combination of bloodlines that gives exceptional easy doing ability and depth of body. R765 has rib and rump fats in the top 5% for the breed and the important fertility trait of short days to calving. She has a lovely topline and wonderful easy fleshing. Mated to the Lazarus grandsons R572 and R565.

SELF REPLACING INDEX **+\$115**

HEIFER / DAIRY TERMINAL INDEX **+\$63**

PRIME CARCASS DATA

Rib Fat (mm)	8	IMF%	5.9
--------------	---	------	-----

Purchaser:

PRICE: \$



Birth Date: 13/10/20

ID No: 19134120880

MEADOWSLEA K904
 MEADOWSLEA N119
 MEADOWSLEA E350
 VERMONT DRAMBUIE D057(A)
 (ET) (IMP AUS)
 MEADOWSLEA G836
 MEADOWSLEA 141

RED OAK 378
 MEADOWSLEA B667
 MEADOWSLEA C847
 MEADOWSLEA C914
 BT RIGHT TIME 24J (IMP USA)
 VERMONT WILCOOLA X55(AI)(ET)
 KOROMIKO INTENT U3
 MEADOWSLEA 232

DIR	DTRS	GL	BW	200	400	600	MCW	Milk
-4.9	-2.7	-4.0	+7.4	+42	+76	+98	+104	+7
50%	39%	60%	72%	67%	67%	65%	62%	52%
SS	DTC	CW	EMA	Rib Fat	Rump	RBV (%)	IMF%	
+2.6	-3.4	+45	+5.5	-0.7	+0.3	+1.2	+1.2	
56%	37%	56%	55%	63%	60%	56%	55%	

Comments: Here is a daughter of N119, out of another great old 10-year-old cow sold in the 2021 Female Sale. R880 is a nicely balanced, upstanding type, with a very good topline and plenty of volume and capacity about her. She has plenty of muscle, is deep through the flank, and has a good hindquarter: another top-quality heifer. Mated to the 2021 keeper Q250.

SELF REPLACING INDEX	+110
HEIFER / DAIRY TERMINAL INDEX	+\$75
PRIME CARCASS DATA	
Rib Fat (mm)	3
IMF%	5.0
Purchaser:	
PRICE: \$	

Birth Date: 28/09/20

ID No: 19134120738

S CHISUM 6175 (IMP USA)
 TURIHAUA LOYALTY L44 (ET)
 TURIHAUA D224 (ET)
 MEADOWSLEA L141
 MEADOWSLEA N198
 MEADOWSLEA L209

S ALLIANCE 3313
 S GLORIA 464
 TE MANIA UNLIMITED U3271 (IMP AUS)
 TURIHAUA N94
 MATAURI REALITY 839
 MEADOWSLEA C949
 MEADOWSLEA F540
 MEADOWSLEA B706

DIR	DTRS	GL	BW	200	400	600	MCW	Milk
+6.1	+6.9	-5.8	+1.7	+30	+66	+77	+61	+16
51%	43%	52%	73%	68%	67%	72%	68%	54%
SS	DTC	CW	EMA	Rib Fat	Rump	RBV (%)	IMF%	
+2.3	-5.0	+37	+4.5	+1.1	+1.1	+0.3	+0.8	
57%	41%	58%	58%	65%	62%	58%	58%	

Comments: This next pen of very solid types starts with a daughter of Turihaua Loyalty. A strong pedigree, she goes back to Reality and F540 on the dam side. R738 has inherited all the maternal and fertility traits we would expect with terrific calving ease, short gestation, and low birth weight, all in an efficient moderate frame size. All this, combined with good carcass data, generates a good SRI index. Exceptionally sound, well balanced, and a great mate to Q250.

SELF REPLACING INDEX	+\$126
HEIFER / DAIRY TERMINAL INDEX	+\$108
PRIME CARCASS DATA	
Rib Fat (mm)	5
IMF%	4.6
Purchaser:	
PRICE: \$	

Birth Date: 04/10/20

ID No: 19134120790

MEADOWSLEA L202
 MEADOWSLEA P532
 MEADOWSLEA E310
 TURIHAUA LOYALTY L44 (ET)
 MEADOWSLEA P869
 MEADOWSLEA G888

MEADOWSLEA J406
 MEADOWSLEA J428
 MEADOWSLEA C847
 MEADOWSLEA C807
 S CHISUM 6175 (IMP USA)
 TURIHAUA D224 (ET)
 GLANWORTH WAIGROUP 0816
 MEADOWSLEA D239

DIR	DTRS	GL	BW	200	400	600	MCW	Milk
-0.4	+3.0	-4.9	+4.6	+35	+71	+91	+75	+13
47%	32%	50%	70%	63%	65%	62%	57%	41%
SS	DTC	CW	EMA	Rib Fat	Rump	RBV (%)	IMF%	
+2.0	-5.3	+41	+2.5	+0.3	+1.2	+0.1	+0.6	
51%	32%	52%	53%	60%	58%	52%	42%	

Comments: A daughter of the yearling bull P532, who was used as a yearling and sold to Waewaepa Station for \$8,500. Out of a young Turihaua Loyalty cow who was sold in the 2021 Female Sale to Westfield Angus. Very nicely balanced heifer with some style and outlook. She has great length along the top and is very sound, with the efficient moderate frame size we aim to breed in the hill-country. Mated to the top yearling R623, who is a quality Goldwyn x F540 with strong IMF%..

SELF REPLACING INDEX	+\$118
HEIFER / DAIRY TERMINAL INDEX	+\$85
PRIME CARCASS DATA	
Rib Fat (mm)	5
IMF%	1.4
Purchaser:	
PRICE: \$	



Lot: 7 MEADOWSLEA R838

Birth Date: 07/10/20

ID No: 19134120838

MEADOWSLEA L252
MEADOWSLEA P915
MEADOWSLEA K867
TURIHAUA LOYALTY L44 (ET)
MEADOWSLEA P594
MEADOWSLEA H229
MEADOWSLEA MEAT MACHINE G914
MEADOWSLEA G1035
MEADOWSLEA H119
MEADOWSLEA G1076
S CHISUM 6175 (IMP USA)
TURIHAUA D224 (ET)
KAHARAU 07-558
MEADOWSLEA 160

DIR	DTRS	GL	BW	200	400	600	MCW	Milk
+2.7	+1.9	-4.6	+3.6	+31	+60	+82	+79	+17
45%	32%	38%	70%	64%	63%	70%	64%	42%

SS	DTC	CW	EMA	Rib Fat	Rump	RBV (%)	IMF%
+2.2	-5.6	+31	+4.1	+2.1	+2.6	+0.6	-1.6
49%	33%	53%	52%	60%	58%	53%	51%

Comments: Here is another very similar type, again out of a cow by Turihaua Loyalty and this time sired by the Meat Machine bloodline. Good handy set of data for hill country, with calving ease, moderate birth weight, and an efficient moderate cow size. Strong fertility traits with good scrotal and short days to calving, and those rib and rump fats in the top 10% for the breed. R838 is well balanced and moves well with a great outlook. She shows plenty of volume and capacity with width across the top. Mated to the new high fertility yearling purchased in 2021, Rockley R41.

SELF REPLACING INDEX	+97
HEIFER / DAIRY TERMINAL INDEX	+92

PRIME CARCASS DATA			
Rib Fat (mm)	6	IMF%	1.9

Purchaser:

PRICE: \$

Lot: 8 MEADOWSLEA R718

Birth Date: 25/09/20

ID No: 19134120718

MANGAPAPA 443
RATANUI NUGGET 605
RATANUI 390 (RP)
WAITERENUI ALLIANCE J144
MEADOWSLEA M606
MEADOWSLEA H225
MANGAPAPA 10054
MANGAPAPA 04154
KAHARAU 09-201
RATANUI 07 7008 AP (P)
WAITERENUI ALLIANCE F084
WAITERENUI TULIP C113
KAHARAU 07-558
MEADOWSLEA E461

DIR	DTRS	GL	BW	200	400	600	MCW	Milk
-2.8	-2.8	-1.9	+2.8	+29	+58	+74	+65	+11
45%	30%	40%	71%	65%	66%	65%	60%	47%

SS	DTC	CW	EMA	Rib Fat	Rump	RBV (%)	IMF%
+1.9	-4.5	+30	+4.0	+2.4	+3.2	-1.0	+1.1
53%	31%	54%	54%	62%	59%	54%	53%

Comments: Another impressive Ratanui Nugget daughter, going back to Waiterenui Alliance. A nice efficient moderate frame size and some impressive scanning data with good EMA and the third-best IMF of this age group. Well balanced with a clean shoulder, great width across the top, and deep through the rib with good hindquarter. A productive maternal type ideal for hill country. Mated to the impressive Meat Machine yearling, R818.

SELF REPLACING INDEX	+98
HEIFER / DAIRY TERMINAL INDEX	+66

PRIME CARCASS DATA			
Rib Fat (mm)	7	IMF%	7.5

Purchaser:

PRICE: \$

Lot: 9 MEADOWSLEA R595

Birth Date: 08/09/20

ID No: 19134120595

MATAURI REALITY 839
TAIMATE LAZARUS L12
TAIMATE 1348
ACHIEVER A320 OF KEN-
HARDT
MEADOWSLEA F801
MEADOWSLEA C1047
SCHURRTOP REALITY X723
MATAURI 06663
SUDELEY 882
TAIMATE 1030
STERN EXACT 185 (ET)
X733 OF KENHARDT
PIKO BURN 31-03
MEADOWSLEA 151

DIR	DTRS	GL	BW	200	400	600	MCW	Milk
+6.0	+4.8	-6.2	+3.7	+38	+74	+92	+82	+9
59%	47%	83%	75%	69%	68%	71%	68%	61%

SS	DTC	CW	EMA	Rib Fat	Rump	RBV (%)	IMF%
+2.3	-7.2	+40	+5.3	+2.0	+1.7	+0.3	+0.6
63%	45%	60%	59%	64%	62%	58%	58%

Comments: We lead this pen of high-performance heifers with this exciting prospect, offered on account of Ballanee Angus in Australia. The dam F801 was purchased for top price in our 2020 Female Sale and is currently producing embryos for export to Australia. R595 was born in Fairlie and spent several months at the Xcell AI center with her mother, before returning and wintering with 200 heifers at Meadowslea. A very classy daughter of Taimate Lazarus, she has the highest Self Replacing Index of her year group and excels in every maternal and fertility trait measurable. A lovely clean shouldered, upstanding, and well-balanced heifer. Note slight white on flank. An exciting mate to Q178.

SELF REPLACING INDEX	+154
HEIFER / DAIRY TERMINAL INDEX	+114

PRIME CARCASS DATA			
Rib Fat (mm)	5	IMF%	3.6

Purchaser:

PRICE: \$



Lot: 10 MEADOWSLEA R626

Birth Date: 13/09/20

ID No: 19134120626

└ MATAURI REALITY 839
TAIMATE LAZARUS L12
└ TAIMATE 1348
└ MEADOWSLEA F541
MEADOWSLEA J538
└ MEADOWSLEA E461
└ SCHURRTOP REALITY X723
MATAURI 06663
└ SUDELEY 882
TAIMATE 1030
└ MEADOWSLEA D227
MEADOWSLEA D239
└ FLORIDALE YELET
MEADOWSLEA B697

2022 TransTasman Angus Cattle Evaluation - EBVS

DIR	DTRS	GL	BW	200	400	600	MCW	Milk
+4.3	+2.7	-4.1	+3.6	+33	+63	+72	+62	+12
57%	45%	83%	75%	70%	69%	74%	69%	59%

SS	DTC	CW	EMA	Rib Fat	Rump	RBV (%)	IMF%
+2.2	-8.7	+30	+3.1	+3.1	+3.3	-1.4	+2.2
61%	43%	60%	60%	66%	64%	60%	60%

Comments: Another Lazarus daughter to follow, with almost as impressive a set of figures as the last. Out of a cow by F541, who was a half-brother to F540. R626 has calving ease and moderate birth weight, with the very strong fertility trait of short days to calving, and rib fat in the top 2% for the breed. She scanned with the second-best IMF% of the group, and together with her efficient moderate size this all generates a very good SRI index. Clean shouldered and upstanding with good easy doing traits. A top mate once again to Q178.

SELF REPLACING INDEX	+\$140
HEIFER / DAIRY TERMINAL INDEX	+\$96

PRIME CARCASS DATA			
Rib Fat (mm)	8	IMF%	7.7

Purchaser:

PRICE: \$

Lot: 11 MEADOWSLEA R902

Birth Date: 19/10/20

ID No: 19134120902

└ MEADOWSLEA MEAT MA-
CHINE G914
MEADOWSLEA K703
└ MEADOWSLEA H126
└ MEADOWSLEA L100
MEADOWSLEA N508
└ MEADOWSLEA E466
└ GLANWORTH WAIGROUP 0816
MEADOWSLEA D101
└ TURIHUA CRUMP E5 (ET)
MEADOWSLEA F545
└ RATANUI LAD 21
MEADOWSLEA J477
└ MEADOWSLEA B571
MEADOWSLEA 159

2022 TransTasman Angus Cattle Evaluation - EBVS

DIR	DTRS	GL	BW	200	400	600	MCW	Milk
+1.1	-2.7	-4.0	+3.9	+33	+62	+79	+64	+12
49%	36%	40%	72%	67%	67%	66%	64%	51%

SS	DTC	CW	EMA	Rib Fat	Rump	RBV (%)	IMF%
+1.9	-5.6	+26	+5.0	+3.7	+4.2	-0.7	-0.2
56%	40%	56%	57%	63%	61%	57%	56%

Comments: Here is a strongly built heifer by K703 with some strong data behind her. Calving ease with moderate birth weight and the efficient cow size we look for in the hill country. Wonderful easy doing attributes with rib and rump fats in the top 1% for the breed and a good EMA, with a powerful hindquarter. Deep, thick, and square with great width across the top. Mated to the Lazarus grandsons R565 and R572.

SELF REPLACING INDEX	+\$116
HEIFER / DAIRY TERMINAL INDEX	+\$83

PRIME CARCASS DATA			
Rib Fat (mm)	7	IMF%	4.6

Purchaser:

PRICE: \$

Lot: 12 MEADOWSLEA R552

Birth Date: 22/08/20

ID No: 19134120552

└ WOODBANK 0113
WOODBANK 7017
└ WOODBANK 9132
└ MEADOWSLEA L226
MEADOWSLEA P536
└ MEADOWSLEA M451
└ BRAVEHEART OF STERN
WOODBANK 553
└ WOODBANK 7004 (ET)
WOODBANK 7301
└ MEADOWSLEA J514
MEADOWSLEA H104
└ GOLDWYN 017
MEADOWSLEA G841

2022 TransTasman Angus Cattle Evaluation - EBVS

DIR	DTRS	GL	BW	200	400	600	MCW	Milk
+2.7	-2.1	-5.2	+4.0	+37	+74	+102	+87	+14
48%	35%	52%	71%	65%	65%	64%	60%	45%

SS	DTC	CW	EMA	Rib Fat	Rump	RBV (%)	IMF%
+2.7	-5.5	+39	+3.2	-0.7	+0.2	+0.8	+0.6
52%	33%	53%	53%	61%	58%	54%	53%

Comments: The second top quality Woodbank 7017 heifer on offer. She again shows the length, strong topline, and powerful growth of her sire. Strong fertility traits with good scrotal size and short days to calving. Plenty of scale and scope about her, nice clean shoulders, and very sound. Another top mate to Q178.

SELF REPLACING INDEX	+\$120
HEIFER / DAIRY TERMINAL INDEX	+\$106

PRIME CARCASS DATA			
Rib Fat (mm)	3	IMF%	4.0

Purchaser:

PRICE: \$



Lot: 13 MEADOWSLEA R758

Birth Date: 30/09/20

ID No: 19134120758

└ RANGATIRA 13-38
MEADOWSLEA M452
└ MEADOWSLEA H104

└ RED OAK NZ14 (ET)
MEADOWSLEA K750
└ MEADOWSLEA C810

└ MT MABLE THOR 660
KAHARAU 10-9112

└ TURIHAUA CRUMP E5 (ET)
MEADOWSLEA F687

└ PINEBANK WAIGROUP 41/97
WAIWERA L845

└ MEADOWSLEA A350
MEADOWSLEA A323

2022 TransTasman Angus Cattle Evaluation - EBVS

DIR	DTRS	GL	BW	200	400	600	MCW	Milk
-2.4	+0.3	-3.9	+6.4	+39	+77	+105	+88	+14
50%	37%	61%	74%	69%	68%	73%	67%	53%

SS	DTC	CW	EMA	Rib Fat	Rump	RBV (%)	IMF%
+0.9	-1.5	+36	+1.2	+0.1	+0.0	+0.7	-0.1
57%	40%	58%	57%	64%	62%	58%	57%

Comments: Here is a pen of very deep bodied, strong coated heifers with tremendous capacity about them. R758 is a daughter of M452, who was a son of the \$100,000 Rangatira 13-38 and was sold to Peak Hill Station. He has left exceptional females, all with the same great coat, strong head and bone. Out of a cow by pure NZ bull Red Oak NZ14. R758 shows very strong growth and high quality throughout, a top heifer! In calf to the high-performance yearling, Rockley R41.

SELF REPLACING INDEX	+87
HEIFER / DAIRY TERMINAL INDEX	+83

PRIME CARCASS DATA			
Rib Fat (mm)	6	IMF%	4.0

Purchaser:

PRICE: \$

Lot: 14 MEADOWSLEA R706

Birth Date: 23/09/20

ID No: 19134120706

└ RANGATIRA 13-38
MEADOWSLEA M452
└ MEADOWSLEA H104

└ RATANUI LAD 21
MEADOWSLEA L284
└ MEADOWSLEA D183

└ MT MABLE THOR 660
KAHARAU 10-9112

└ TURIHAUA CRUMP E5 (ET)
MEADOWSLEA F687

└ TURIHAUA CRUMBLE Y167
RATANUI 06 666

└ ACHIEVER A320 OF KENHARDT
MEADOWSLEA A353

2022 TransTasman Angus Cattle Evaluation - EBVS

DIR	DTRS	GL	BW	200	400	600	MCW	Milk
+1.0	-1.0	-4.2	+4.4	+36	+69	+93	+82	+15
49%	37%	52%	74%	68%	68%	72%	67%	52%

SS	DTC	CW	EMA	Rib Fat	Rump	RBV (%)	IMF%
+1.0	-3.9	+33	+1.7	+1.7	+1.5	-0.8	+1.0
57%	40%	57%	57%	64%	62%	57%	57%

Comments: Another daughter of M452 and cast from the same mould. This time out of a cow by Ratanui Lad, giving a double-up of that thick and square body type. Scanned very well for rib and rump fat and recorded the 4th best IMF% of the year group. Great capacity and width across the top. Mated the same way as the last to the high-performance Rockley yearling R41.

SELF REPLACING INDEX	+88
HEIFER / DAIRY TERMINAL INDEX	+90

PRIME CARCASS DATA			
Rib Fat (mm)	7	IMF%	7.1

Purchaser:

PRICE: \$

Lot: 15 MEADOWSLEA R773

Birth Date: 01/10/20

ID No: 19134120773

└ RANGATIRA 13-38
MEADOWSLEA M452
└ MEADOWSLEA H104

└ MEADOWSLEA L141
MEADOWSLEA N408
└ MEADOWSLEA L231

└ MT MABLE THOR 660
KAHARAU 10-9112

└ TURIHAUA CRUMP E5 (ET)
MEADOWSLEA F687

└ MATAURI REALITY 839
MEADOWSLEA C949

└ MEADOWSLEA F540
MEADOWSLEA C905

2022 TransTasman Angus Cattle Evaluation - EBVS

DIR	DTRS	GL	BW	200	400	600	MCW	Milk
-2.7	+0.9	-4.2	+6.6	+36	+72	+98	+103	+13
48%	37%	53%	72%	66%	67%	65%	62%	49%

SS	DTC	CW	EMA	Rib Fat	Rump	RBV (%)	IMF%
+1.7	-3.2	+36	+1.8	-0.2	-0.6	+0.4	+1.0
55%	38%	55%	56%	63%	61%	56%	56%

Comments: The third M452 daughter in this pen, this time going back to Matauri Reality on the dam side. Another heifer with a great coat, tremendous depth and thickness, great width across the top and real strength of head and bone. Mated to the Meat Machine yearling, R818.

SELF REPLACING INDEX	+74
HEIFER / DAIRY TERMINAL INDEX	+78

PRIME CARCASS DATA			
Rib Fat (mm)	3	IMF%	5.2

Purchaser:

PRICE: \$



Lot: 16 MEADOWSLEA R745

Birth Date: 29/09/20

ID No: 19134120745

└ TURIROA RAMBLE 11541 (ET) ┐ BRAVEHEART OF STERN
TURIROA 108601
TURIROA 14830 (ET)
└ TURIROA TULIP 459 ┐ UNITY 268 OF ELGIN
821 OF TURIROA
└ MEADOWSLEA L226 ┐ MEADOWSLEA J514
MEADOWSLEA H104
MEADOWSLEA N173
└ MEADOWSLEA K714 ┐ MEADOWSLEA H209
MEADOWSLEA H203

2022 TransTasman Angus Cattle Evaluation - EBVS

DIR	DTRS	GL	BW	200	400	600	MCW	Milk
-0.3	+0.0	-4.5	+3.9	+40	+77	+107	+100	+16
50%	37%	47%	74%	68%	67%	73%	67%	52%
SS	DTC	CW	EMA	Rib Fat	Rump	RBV (%)	IMF%	
+2.5	-4.0	+43	+3.0	-0.8	-0.6	+0.9	+0.2	
56%	38%	58%	57%	64%	62%	57%	57%	

Comments: To round off this very good pen of heifers we have selected this classy daughter of Turiroa 14830, with a lovely topline and very good balance. Dam is a young L226 cow whose first bull calf was sold in the 2021 sale to Bradley Catto. R745 has style and outlook with that strong coat and body shape we love on the hill country. Mated to the Meat Machine yearling, R818.

SELF REPLACING INDEX	+96
HEIFER / DAIRY TERMINAL INDEX	+95
PRIME CARCASS DATA	
Rib Fat (mm)	3
IMF%	5.0
Purchaser:	
PRICE: \$	

Lot: 17 MEADOWSLEA R885

Birth Date: 13/10/20

ID No: 19134120885

└ TURIROA RAMBLE 11541 (ET) ┐ BRAVEHEART OF STERN
TURIROA 108601
TURIROA 14830 (ET)
└ TURIROA TULIP 459 ┐ UNITY 268 OF ELGIN
821 OF TURIROA
└ MEADOWSLEA K811 ┐ TURIAHAU CRUMP E5 (ET)
MEADOWSLEA E399
MEADOWSLEA N428
└ MEADOWSLEA 196 ┐ KOROMIKO INTENT U3
MEADOWSLEA 928

2022 TransTasman Angus Cattle Evaluation - EBVS

DIR	DTRS	GL	BW	200	400	600	MCW	Milk
-6.5	-2.7	-3.9	+5.3	+38	+71	+89	+82	+12
50%	36%	43%	73%	68%	67%	72%	67%	50%
SS	DTC	CW	EMA	Rib Fat	Rump	RBV (%)	IMF%	
+1.4	-5.4	+38	+4.3	+1.4	+2.3	+0.1	+0.2	
55%	37%	57%	56%	63%	61%	56%	56%	

Comments: We start this next pen with another quality Turiroa 14830 daughter, very similar to the last. Out of a young cow going back to Crump. She scanned well for EMA and fats and has a handy set of figures for hill country. Great upstanding type with terrific outlook, lovely balance, nice topline, and a super coat. Mated to Timperlea Quain.

SELF REPLACING INDEX	+116
HEIFER / DAIRY TERMINAL INDEX	+59
PRIME CARCASS DATA	
Rib Fat (mm)	6
IMF%	5.0
Purchaser:	
PRICE: \$	

Lot: 18 MEADOWSLEA R732

Birth Date: 27/09/20

ID No: 19134120732

└ TURIROA RAMBLE 11541 (ET) ┐ BRAVEHEART OF STERN
TURIROA 108601
TURIROA 14830 (ET)
└ TURIROA TULIP 459 ┐ UNITY 268 OF ELGIN
821 OF TURIROA
└ TURIAHAU CRUMP E5 (ET) ┐ TURIAHAU CRUMBLE Y167
TURIAHAU Q263
MEADOWSLEA H283
└ MEADOWSLEA E274 ┐ MEADOWSLEA C875
MEADOWSLEA C845

2022 TransTasman Angus Cattle Evaluation - EBVS

DIR	DTRS	GL	BW	200	400	600	MCW	Milk
-4.9	-1.5	-3.9	+5.1	+35	+68	+89	+91	+13
52%	40%	50%	74%	69%	69%	68%	64%	56%
SS	DTC	CW	EMA	Rib Fat	Rump	RBV (%)	IMF%	
+1.6	-6.7	+36	+2.6	+1.3	+2.0	-0.4	+0.6	
59%	42%	58%	59%	65%	63%	59%	58%	

Comments: Another Turiroa 14830, showing the same rich coat and upstanding quality of the previous two with the Braveheart blood in the background. A strong pedigree here with dam H283 one of the very top 10-year-old Crump cows in this sale at lot 100. Great width across the top once again, depth through the flank and a good hindquarter. Mated to the Meat Machine yearling, R818.

SELF REPLACING INDEX	+104
HEIFER / DAIRY TERMINAL INDEX	+64
PRIME CARCASS DATA	
Rib Fat (mm)	7
IMF%	6.7
Purchaser:	
PRICE: \$	



Lot: 19 MEADOWSLEA R807

Birth Date: 05/10/20

ID No: 19134120807

MANGAPAPA 443
 RATANUI NUGGET 605
 RATANUI 390 (RP)
 MEADOWSLEA J457
 MEADOWSLEA L109
 MEADOWSLEA J624
 MANGAPAPA 10054
 MANGAPAPA 04154
 KAHARAU 09-201
 RATANUI 07 7008 AP (P)
 MATAURI REALITY 839
 MEADOWSLEA 47
 MEADOWSLEA G875
 MEADOWSLEA D238

2022 TransTasman Angus Cattle Evaluation - EBVS

DIR	DTRS	GL	BW	200	400	600	MCW	Milk
-4.0	-3.2	-2.6	+4.4	+35	+65	+87	+89	+7
45%	31%	40%	71%	65%	66%	63%	60%	46%
SS	DTC	CW	EMA	Rib Fat	Rump	RYB (%)	IMF%	
+1.8	-5.9	+36	+1.3	+3.8	+4.4	-1.5	-0.1	
52%	32%	54%	53%	61%	59%	54%	53%	

Comments: Here is a daughter of Ratanui Nugget, going back to Matauri Reality on the dam side. Exceptional easy-doing traits here with rib and rump fats in the top 1% for the breed, ensuring lovely soft fleshing. Very wide across the top and clean through the shoulder with style, outlook and a great hindquarter. Nice hill country type mated to Q250.

SELF REPLACING INDEX	+\$105
HEIFER / DAIRY TERMINAL INDEX	+\$63
PRIME CARCASS DATA	
Rib Fat (mm)	8
IMF%	2.0
Purchaser:	
PRICE: \$	

Lot: 20 MEADOWSLEA R757

Birth Date: 30/09/20

ID No: 19134120757

GLANWORTH WAIGROUP 0816
 MEADOWSLEA MEAT MACHINE G914
 MEADOWSLEA D101
 MEADOWSLEA F541
 MEADOWSLEA J490
 MEADOWSLEA A474
 SHALOM WAIGROUP 101/01
 GLANWORTH WAIGROUP 226 (ET)
 MEADOWSLEA B627
 MEADOWSLEA B716
 MEADOWSLEA D227
 MEADOWSLEA D239
 STERN 68
 MEADOWSLEA 774

2022 TransTasman Angus Cattle Evaluation - EBVS

DIR	DTRS	GL	BW	200	400	600	MCW	Milk
+9.6	+4.8	-6.2	+0.7	+22	+51	+61	+43	+17
53%	41%	49%	74%	69%	70%	68%	66%	59%
SS	DTC	CW	EMA	Rib Fat	Rump	RYB (%)	IMF%	
+1.0	-4.9	+22	+2.4	+3.1	+3.0	-0.1	-1.0	
61%	49%	59%	60%	66%	64%	60%	59%	

Comments: A nice deep-bodied Meat Machine daughter to finish the pen, out of a cow by the half-brother to F540. Terrific calving ease figures here in the top 5% for the breed, as well as short gestation and super low birthweight. Very moderate and efficient cow size with short days to calving and rib and rump fats in the top 5%. Mated to the Lazarus-bred yearlings R565 and R572.

SELF REPLACING INDEX	+\$109
HEIFER / DAIRY TERMINAL INDEX	+\$110
PRIME CARCASS DATA	
Rib Fat (mm)	7
IMF%	3.1
Purchaser:	
PRICE: \$	

Lot: 21 MEADOWSLEA R617

Birth Date: 10/09/20

ID No: 19134120617

TAIMATE LAZARUS L12
 MEADOWSLEA P556
 MEADOWSLEA F530
 MEADOWSLEA MEAT MACHINE G914
 MEADOWSLEA P888
 MEADOWSLEA L081
 MATAURI REALITY 839
 TAIMATE 1348
 MEADOWSLEA D227
 MEADOWSLEA D126
 GLANWORTH WAIGROUP 0816
 MEADOWSLEA D101
 MEADOWSLEA J514
 MEADOWSLEA B570

2022 TransTasman Angus Cattle Evaluation - EBVS

DIR	DTRS	GL	BW	200	400	600	MCW	Milk
-0.5	-3.6	-4.9	+7.2	+44	+80	+108	+99	+8
49%	36%	52%	73%	66%	65%	70%	64%	47%
SS	DTC	CW	EMA	Rib Fat	Rump	RYB (%)	IMF%	
+2.5	-5.9	+42	+3.2	+2.0	+3.2	-0.8	+0.6	
53%	37%	55%	55%	62%	60%	55%	54%	

Comments: Starting this bigger framed run of heifers we have a daughter of P556, a Lazarus son sold to Helmsdale Angus for \$18,000, who has left exceptional growth. R617 is out of a 2-year heifer by Meat Machine. She displays plenty of growth with nice clean shoulders and upstanding outlook, good easy-doing fats, and plenty of scale. She will be a good mate to the moderate framed Q250.

SELF REPLACING INDEX	+\$122
HEIFER / DAIRY TERMINAL INDEX	+\$89
PRIME CARCASS DATA	
Rib Fat (mm)	6
IMF%	5.6
Purchaser:	
PRICE: \$	



The Meadowslea hill-country type

Visual appraisal is still very important for selecting cattle to perform in hill - country

MASCULINE TRAITS - A strong head and jaw and thick neck indicate high levels of libido, testosterone and reproduction efficiency

NECK LENGTH - A thicker necked animal matures and reaches puberty earlier and has more libido

A longer neck indicates a higher maintenance animal that is slower to reach puberty and re-breed

HEART GIRTH - Large heart girth is an indicator of vigor and easy keeping ability

Small heart girth animals are more susceptible to stress, are higher maintenance and do not perform well on tussock

RIB FAT - Strong rib fat covers are the essential energy store for adverse conditions.

They indicate easy-doing and finishing ability and are directly related to increased fertility in both heifers and cows.

STRUCTURAL SOUNDNESS, FEET AND BONE - High country cattle cover large distances over rugged terrain so a strong skeleton is essential

HIDE - a good thick skin and coat is essential in the cold harsh environment

FLANK - Deep flanked animals are easier keeping, have more meat in the rump and have more maternal and reproductive efficiency

Higher flanked animals tend to be flighty, are higher maintenance and take longer to finish on grass

SCROTAL SIZE - Larger scrotal size at 12 months indicates daughters will reach puberty earlier, be more fertile, and re-breed early every year.

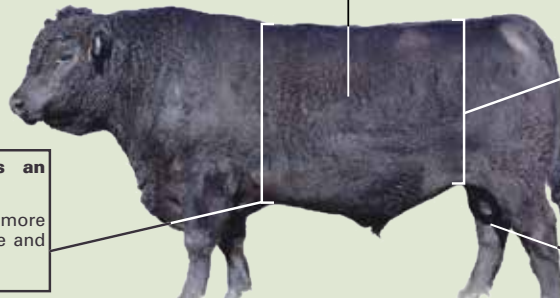

BRED FOR THE HILL COUNTRY

The development of the Meadowslea hill - country type has been the result of 25 years of selecting animals that perform the best in our harsh hill country environment. Cows that can winter easily on the hill without supplements, stay in good order, calve easily and get back in calf early every year for 10 years has been the focus of our breeding programme. By putting pressure on cows to winter on native hill blocks it quickly became apparent that some animals could manage well in this environment and would easily get back in calf the next year, while those that struggled would be too light going to the bull, and either calve later each year, or come through dry.

Those that were dry or were not holding their condition well enough were removed from the stud herd, while the "easy-doing" types thrived and passed their genetics on to the next generation. It was clear that it was the cows with good fat covers going in to the winter that were consistently performing the best in our environment.

Ultrasound scanning is performed on all yearling bulls in early spring, and on the heifers in the autumn. For us, the most important data is the rib and rump fat cover measurement - we have found these strongly correlate with those easy doing characteristics, and we now put a lot of emphasis on this when selecting bulls to use and heifers to retain. This is reflected in Meadowslea having some of the highest fat EBVs on the Trans Tasman Angus Cattle Evaluation.

These great positive fat EBVs in the Meadowslea herd have come about simply by selecting animals that suit the hill country environment.

Carcase Rib Fat (mm)

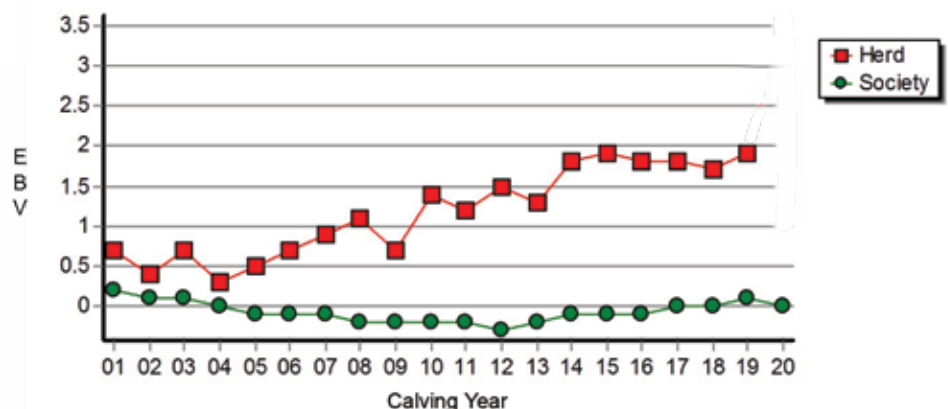

Graph showing improvement in fat EBVs at Meadowslea while running the herd on hill country, compared with Australasian average. From TransTasman Angus Cattle Evaluation, April 2022.

■ Meadowslea herd
● Australasian herd average

The average rib fat EBV of the females in this catalogue ranks in the top 15% for the breed in Australasia.

Meadowslea Stud 2yr Heifers and their calves on high tussock.





Meadowslea Stud cows and calves come off the hill for weaning



Meadowslea Stud cows after weaning - job done for another year!

Lot: 22 MEADOWSLEA R557

Birth Date: 26/08/20

ID No: 19134120557

└ TURHAUA LOYALTY L44 (ET) ┐ S CHISUM 6175 (IMP USA)
└ TURHAUA D224 (ET) ┐
MEADOWSLEA P654
└ MEADOWSLEA L199 ┐ MEADOWSLEA F540
└ MEADOWSLEA M429 ┐ MEADOWSLEA C1047
MEADOWSLEA P572
└ MEADOWSLEA M588 ┐ RANGATIRA 13-38
└ MEADOWSLEA K924
└ MEADOWSLEA K979

2022 TransTasman Angus Cattle Evaluation - EBVS

DIR	DTRS	GL	BW	200	400	600	MCW	Milk
+3.2	+5.1	-5.9	+3.7	+42	+80	+102	+79	+15
44%	33%	43%	70%	64%	63%	70%	64%	43%
SS	DTC	CW	EMA	Rib Fat	Rump	RBV (%)	IMF%	
+1.8	-4.8	+46	+3.5	+0.5	+0.4	+0.3	+1.0	
48%	33%	53%	52%	60%	58%	53%	52%	

Comments: Another high-performance heifer of a similar type to the last. She has a strong pedigree, being sired by the Loyalty son P654. On the dam side she goes back to M429, who was sold to Red Oak Angus for \$18,000. Real performance here with calving ease, moderate birthweight and tremendous growth, giving her the top 400-day weight of the group. She scanned with good muscle, fats and IMF to generate a good SRI index. Scope and scale once again, with a lovely clean shoulder and balance about her. Mated to the Lazarus yearlings R565 and R572.

SELF REPLACING INDEX	+\$129
HEIFER / DAIRY TERMINAL INDEX	+\$108
PRIME CARCASS DATA	
Rib Fat (mm)	7
IMF%	6.7
Purchaser:	
PRICE: \$	

Lot: 23 MEADOWSLEA R666

Birth Date: 17/09/20

ID No: 19134120666

└ WOODBANK 0113 ┐ BRAVEHEART OF STERN
└ WOODBANK 553 ┐
WOODBANK 7017
└ WOODBANK 9132 ┐ WOODBANK 7004 (ET)
└ WOODBANK 7301 ┐
└ GLANWORTH WAIGROUP 0816 ┐ SHALOM WAIGROUP 101/01
└ GLANWORTH WAIGROUP 226 (ET) ┐
MEADOWSLEA L146
└ MEADOWSLEA E362 ┐ PIKO BURN CHAR 26-06
└ MEADOWSLEA 106 ┐

2022 TransTasman Angus Cattle Evaluation - EBVS

DIR	DTRS	GL	BW	200	400	600	MCW	Milk
+3.3	+3.3	-2.1	+1.8	+26	+56	+70	+45	+14
51%	37%	83%	72%	66%	65%	70%	64%	49%
SS	DTC	CW	EMA	Rib Fat	Rump	RBV (%)	IMF%	
+2.2	-3.5	+30	+3.5	+1.4	+1.8	-0.2	+1.2	
53%	37%	55%	54%	62%	60%	55%	53%	

Comments: A daughter of the \$32,000 Woodbank 7017 and goes back to the great Glanworth 08-16 on the dam side. Lovely balance and outlook once again, nice clean shoulders giving her plenty of calving ease, and a good easy doing type with strong rib and rump fats. We rated her good enough to mate to Q178.

SELF REPLACING INDEX	+\$108
HEIFER / DAIRY TERMINAL INDEX	+\$93
PRIME CARCASS DATA	
Rib Fat (mm)	6
IMF%	6.3
Purchaser:	
PRICE: \$	

Lot: 24 MEADOWSLEA R726

Birth Date: 25/09/20

ID No: 19134120726

└ MEADOWSLEA K890 ┐ MEADOWSLEA H119
└ MEADOWSLEA G828 ┐
MEADOWSLEA P539
└ MEADOWSLEA H299 ┐ GLANWORTH WAIGROUP 0816
└ MEADOWSLEA E311 ┐
└ TURHAUA CRUMP E5 (ET) ┐ TURHAUA CRUMBLE Y167
└ TURHAUA Q263 ┐
MEADOWSLEA J639
└ MEADOWSLEA 240 ┐ STERN 68
└ MEADOWSLEA 9117 ┐

2022 TransTasman Angus Cattle Evaluation - EBVS

DIR	DTRS	GL	BW	200	400	600	MCW	Milk
-3.1	-0.3	-5.1	+5.5	+37	+69	+99	+104	+11
49%	37%	54%	73%	67%	66%	72%	66%	49%
SS	DTC	CW	EMA	Rib Fat	Rump	RBV (%)	IMF%	
+2.1	-6.2	+38	+1.5	+1.2	+0.8	+0.5	-0.6	
55%	40%	56%	55%	63%	61%	56%	54%	

Comments: A very strong coated heifer here, out of a good Crump breeding cow. Sire P539 was used to follow up the AI so we know the mother is a top cow. Good fertility traits with strong scrotal size and short days to calving. R726 has nice clean shoulders and a good outlook. Terrific growth, width across the top, and depth of body. Mated to the yearling R623.

SELF REPLACING INDEX	+\$97
HEIFER / DAIRY TERMINAL INDEX	+\$75
PRIME CARCASS DATA	
Rib Fat (mm)	6
IMF%	4.0
Purchaser:	
PRICE: \$	



Lot: 25 MEADOWSLEA R877

Birth Date: 13/10/20

ID No: 19134120877

MEADOWSLEA MEAT MA-
CHINE G914
MEADOWSLEA K703
MEADOWSLEA H126
MEADOWSLEA B571
MEADOWSLEA K041
MEADOWSLEA G1014

GLANWORTH WAIGROUP 0816
MEADOWSLEA D101
TURIHAUA CRUMP E5 (ET)
MEADOWSLEA F545
MEADOWSLEA 123
MEADOWSLEA 131
MEADOWSLEA C804
MEADOWSLEA B691

2022 TransTasman Angus Cattle Evaluation - EBVS

DIR	DTRS	GL	BW	200	400	600	MCW	Milk
+0.8	-2.6	-4.1	+5.4	+36	+68	+93	+90	+16
46%	36%	41%	64%	66%	68%	66%	63%	53%
SS	DTC	CW	EMA	Rib Fat	Rump	RBV (%)	IMF%	
+2.2	-4.5	+32	+5.7	+2.5	+3.2	+0.4	-1.3	
58%	43%	57%	58%	64%	62%	57%	57%	

Comments: A K703 daughter leading in this next pen of bigger-framed heifers. This is a top pedigree with dam K041 breeding a full brother sold at lot 9 in last year's bull sale to Will and Robin Jameson. R877 has strong fertility traits with good scrotal size and short days to calving. She scanned well for EMA and has strong fats. Terrific volume and capacity about her, real width across the top, deep body and strong hindquarter. A top heifer of her type and very sound. FEATURE LOT mated to Q250.

SELF REPLACING INDEX	+\$93
HEIFER / DAIRY TERMINAL INDEX	+\$89
PRIME CARCASS DATA	
Rib Fat (mm)	6
IMF%	2.2
Purchaser:	
PRICE: \$	

Lot: 26 MEADOWSLEA R844

Birth Date: 08/10/20

ID No: 19134120844

RANGATIRA 13-38
MEADOWSLEA P555
MEADOWSLEA H146
GOLDWYN 017
MEADOWSLEA J402
MEADOWSLEA G919

MT MABLE THOR 660
KAHARAU 10-9112
TURIHAUA CRUMP E5 (ET)
MEADOWSLEA F536
TE MANIA INFINITY 04 379
GOLDWYN 05-595
MEADOWSLEA C804
MEADOWSLEA B722

2022 TransTasman Angus Cattle Evaluation - EBVS

DIR	DTRS	GL	BW	200	400	600	MCW	Milk
-11.0	-4.6	-3.7	+8.3	+39	+78	+111	+114	+11
48%	38%	52%	70%	64%	65%	63%	60%	50%
SS	DTC	CW	EMA	Rib Fat	Rump	RBV (%)	IMF%	
+1.3	-5.2	+39	+3.5	-1.3	-0.7	+1.4	+0.1	
53%	39%	54%	54%	61%	59%	54%	53%	

Comments: Another impressive heifer, this time by P555, a son of the \$100,000 Rangatira 13-38. Shows all the growth and power we get from that bloodline. Scanned exceptionally well with the biggest EMA of the year group. Lovely clean shoulder, style, and outlook. Mated to Meat Machine yearling R818.

SELF REPLACING INDEX	+\$95
HEIFER / DAIRY TERMINAL INDEX	+\$49
PRIME CARCASS DATA	
Rib Fat (mm)	3
IMF%	3.5
Purchaser:	
PRICE: \$	

Lot: 27 MEADOWSLEA R682

Birth Date: 19/09/20

ID No: 19134120682

TAIMATE LAZARUS L12
MEADOWSLEA P556
MEADOWSLEA F530
MEADOWSLEA L265
MEADOWSLEA P577
MEADOWSLEA F642

MATAURI REALITY 839
TAIMATE 1348
MEADOWSLEA D227
MEADOWSLEA D126
MEADOWSLEA J514
MEADOWSLEA F612
KAHARAU 07-558
MEADOWSLEA C851

2022 TransTasman Angus Cattle Evaluation - EBVS

DIR	DTRS	GL	BW	200	400	600	MCW	Milk
-4.4	-4.8	-2.6	+7.9	+46	+86	+118	+125	+10
49%	35%	61%	72%	65%	66%	64%	61%	46%
SS	DTC	CW	EMA	Rib Fat	Rump	RBV (%)	IMF%	
+2.9	-5.8	+48	+3.4	+0.4	+1.3	-0.1	+0.7	
52%	35%	54%	54%	62%	59%	54%	53%	

Comments: Another of these growthy daughters of P556. Terrific growth, scale, and outlook about her. Strong in the fertility traits with scrotal and short days to calving figures in the top 10% for the breed. Clean shoulders and great length. Mated to the Meat Machine son R818.

SELF REPLACING INDEX	+\$103
HEIFER / DAIRY TERMINAL INDEX	+\$78
PRIME CARCASS DATA	
Rib Fat (mm)	5
IMF%	4.5
Purchaser:	
PRICE: \$	



Lot: 28 MEADOWSLEA R710

Birth Date: 24/09/20

ID No: 19134120710

┌ TURIROA RAMBLE 11541 (ET) ┐ BRAVEHEART OF STERN
 ┌ TURIROA 14830 (ET) ┐ TURIROA 108601
 ┌ TURIROA TULIP 459 ┐ UNITY 268 OF ELGIN
 ┌ RATANUI LAD 21 ┐ 821 OF TURIROA
 ┌ MEADOWSLEA N441 ┐ TURIAHA CRUMBLE Y167
 ┌ MEADOWSLEA J478 ┐ RATANUI 06 666
 ┌ ┐ GOLDWYN 017
 ┌ ┐ MEADOWSLEA D226

DIR	DTRS	GL	BW	200	400	600	MCW	Milk
-5.9	-4.3	-4.5	+7.1	+42	+79	+112	+117	+14
50%	38%	44%	73%	67%	68%	67%	63%	52%
SS	DTC	CW	EMA	Rib Fat	Rump	RBV (%)	IMF%	
+2.1	-5.9	+44	+1.1	+0.7	+1.6	+0.0	+0.3	
56%	37%	57%	57%	64%	62%	57%	57%	

Comments: Completing this pen we have selected a growthy daughter of Turiroa 14830 that goes back to Ratanui Lad. Very well-balanced heifer with clean shoulders and great topline. Upstanding with terrific growth and a great outlook. Mated to the Meat Machine yearling R818.

SELF REPLACING INDEX **+\$92**

HEIFER / DAIRY TERMINAL INDEX **+\$70**

PRIME CARCASS DATA

Rib Fat (mm)	5	IMF%	3.2
--------------	---	------	-----

Purchaser:

PRICE: \$

Lot: 29 MEADOWSLEA R834

Birth Date: 07/10/20

ID No: 19134120834

┌ MEADOWSLEA D227 ┐ MEADOWSLEA 70
 ┌ MEADOWSLEA F540 ┐ MEADOWSLEA 143
 ┌ MEADOWSLEA D042 ┐ FLORIDALE YELET
 ┌ STERN 0713 ┐ MEADOWSLEA A300
 ┌ MEADOWSLEA G982 ┐ HIGHLANDER OF STERN
 ┌ MEADOWSLEA D135 ┐ STERN 5183
 ┌ ┐ TE MANIA 05 461
 ┌ ┐ MEADOWSLEA 42

DIR	DTRS	GL	BW	200	400	600	MCW	Milk
+4.0	-1.9	-6.8	+3.0	+31	+63	+71	+62	+22
57%	48%	59%	75%	70%	71%	69%	68%	64%
SS	DTC	CW	EMA	Rib Fat	Rump	RBV (%)	IMF%	
+1.4	-7.7	+36	+3.4	+2.3	+3.1	-1.7	+2.6	
63%	54%	62%	62%	68%	66%	62%	62%	

Comments: We lead this third pen of bigger-framed heifers with this F540 daughter, who goes back to Highlander of Stern. Clean shouldered heifer with plenty of size and scale and the easy-doing ability we always get from F540. Strong maternal and fertility traits with good calving ease and short gestation, while her milk and days to calving rank in the top 5% for the breed. She had a top scanning as well with the 4th best IMF figure in the group. Mated to Q178.

SELF REPLACING INDEX **+\$107**

HEIFER / DAIRY TERMINAL INDEX **+\$94**

PRIME CARCASS DATA

Rib Fat (mm)	7	IMF%	7.4
--------------	---	------	-----

Purchaser:

PRICE: \$

Lot: 30 MEADOWSLEA R676

Birth Date: 18/09/20

ID No: 19134120676

┌ WOODBANK 0113 ┐ BRAVEHEART OF STERN
 ┌ WOODBANK 7017 ┐ WOODBANK 553
 ┌ WOODBANK 9132 ┐ WOODBANK 7004 (ET)
 ┌ MEADOWSLEA F540 ┐ WOODBANK 7301
 ┌ MEADOWSLEA K804 ┐ MEADOWSLEA D227
 ┌ MEADOWSLEA A333 ┐ MEADOWSLEA D042
 ┌ ┐ STERN 68
 ┌ ┐ MEADOWSLEA 550

DIR	DTRS	GL	BW	200	400	600	MCW	Milk
+5.7	+1.1	-6.4	+1.5	+26	+56	+69	+64	+16
49%	38%	55%	72%	66%	66%	71%	65%	51%
SS	DTC	CW	EMA	Rib Fat	Rump	RBV (%)	IMF%	
+1.6	-5.6	+31	+3.0	+1.5	+2.3	-0.5	+1.4	
54%	38%	55%	55%	62%	60%	55%	53%	

Comments: This Woodbank 7017 daughter is out of an F540 cow, so a very strong pedigree here. She has good maternal traits with calving ease, short gestation and low birthweight. Scanned well with good muscle, plenty of fat, and good IMF%. A clean shouldered and upstanding heifer mated to the Meat Machine yearling R818.

SELF REPLACING INDEX **+\$105**

HEIFER / DAIRY TERMINAL INDEX **+\$101**

PRIME CARCASS DATA

Rib Fat (mm)	6	IMF%	6.2
--------------	---	------	-----

Purchaser:

PRICE: \$



Lot: 31 MEADOWSLEA R727

Birth Date: 25/09/20

ID No: 19134120727

TAIMATE LAZARUS L12
MEADOWSLEA P556
 MEADOWSLEA F530
 MEADOWSLEA K811
MEADOWSLEA P782
 MEADOWSLEA G920

MATAURI REALITY 839
 TAIMATE 1348

MEADOWSLEA D227
 MEADOWSLEA D126

TURIHAUA CRUMP E5 (ET)
 MEADOWSLEA E399

STERN 0713
 MEADOWSLEA 160

2022 TransTasman Angus Cattle Evaluation - EBVS

DIR	DTRS	GL	BW	200	400	600	MCW	Milk
-2.1	-4.5	-4.7	+7.0	+37	+69	+97	+95	+10
48%	35%	50%	70%	64%	65%	62%	57%	45%

SS	DTC	CW	EMA	Rib Fat	Rump	RBV (%)	IMF%
+2.3	-6.3	+34	+3.1	+0.9	+2.2	-0.4	+1.2
51%	34%	53%	53%	60%	58%	53%	52%

Comments: Another daughter of P556, who consistently leaves growth, size, and scale in his progeny. R727 has strong fertility traits with good scrotal and short days to calving. A clean shouldered, upstanding heifer with scope and scale about her. A good mate to the moderate framed Q250.

SELF REPLACING INDEX	+\$104
HEIFER / DAIRY TERMINAL INDEX	+\$79

PRIME CARCASS DATA			
Rib Fat (mm)	3	IMF%	3.9

Purchaser:

PRICE: \$

Lot: 32 MEADOWSLEA R934

Birth Date: 28/10/20

ID No: 19134120934

MANGAPAPA 443
RATANUI NUGGET 605
 RATANUI 390 (RP)
 MEADOWSLEA C804
MEADOWSLEA G1023
 MEADOWSLEA D126

MANGAPAPA 10054
 MANGAPAPA 04154

KAHARAU 09-201
 RATANUI 07 7008 AP (P)

MEADOWSLEA A325
 MEADOWSLEA A300

FLORIDALE YELET
 MEADOWSLEA 1123

2022 TransTasman Angus Cattle Evaluation - EBVS

DIR	DTRS	GL	BW	200	400	600	MCW	Milk
-17.6	-10.6	-1.6	+4.6	+32	+62	+84	+86	+8
40%	30%	38%	61%	63%	64%	62%	58%	49%

SS	DTC	CW	EMA	Rib Fat	Rump	RBV (%)	IMF%
+1.9	-3.9	+32	+2.9	+1.1	+2.3	-0.4	+0.7
53%	33%	53%	53%	60%	58%	53%	52%

Comments: A daughter of Ratanui Nugget, who has consistently left easy fleshing, sound cattle with great coats. Out of a good old 10-year cow sold in our 2021 Female Sale. Very well put together, terrific topline, deep flank, strong hindquarter and quality. Mated to the Meat Machine yearling R818.

SELF REPLACING INDEX	+\$75
HEIFER / DAIRY TERMINAL INDEX	+\$4

PRIME CARCASS DATA			
Rib Fat (mm)	6	IMF%	7.2

Purchaser:

PRICE: \$

Lot: 33 MEADOWSLEA R856

Birth Date: 09/10/20

ID No: 19134120856

TE MANIA INFINITY 04 379
GOLDWYN 017
 GOLDWYN 05-595
 TURIHAUA CRUMP E5 (ET)
MEADOWSLEA L186
 MEADOWSLEA B652

TE MANIA UNLIMITED U3271 (IMP AUS)
 TE MANIA 95102

TE MANIA ULONG U41 (IMP AUS)
 GOLDWYN 617

TURIHAUA CRUMBLE Y167
 TURIHAUA Q263

MEADOWSLEA 36
 MEADOWSLEA 195

2022 TransTasman Angus Cattle Evaluation - EBVS

DIR	DTRS	GL	BW	200	400	600	MCW	Milk
-3.9	-3.8	-3.7	+3.8	+33	+65	+89	+95	+13
56%	49%	63%	74%	69%	70%	68%	66%	62%

SS	DTC	CW	EMA	Rib Fat	Rump	RBV (%)	IMF%
+2.1	-8.6	+30	+0.1	+0.6	+1.2	-1.3	+2.0
60%	52%	60%	60%	66%	64%	61%	60%

Comments: Here is a nice Goldwyn 17 daughter, out of a cow by Crump, to start this run of moderate framed cattle. Very nicely balanced heifer with great topline, clean shoulder, and depth through the rib. Strong fertility traits with good scrotal and an exceptional short days to calving figure in the top 1% for the breed. Real quality here as well as plenty of IMF. Mated to Timberlea Quain.

SELF REPLACING INDEX	+\$99
HEIFER / DAIRY TERMINAL INDEX	+\$68

PRIME CARCASS DATA			
Rib Fat (mm)	5	IMF%	5.7

Purchaser:

PRICE: \$



Lot: 34 MEADOWSLEA R874

Birth Date: 13/10/20

ID No: 19134120874

TE MANIA INFINITY 04 379
GOLDWYN 017
 GOLDWYN 05-595
 MEADOWSLEA L123
MEADOWSLEA N310
 MEADOWSLEA L335

TE MANIA UNLIMITED U3271 (IMP AUS)
 TE MANIA 95102
 TE MANIA ULONG U41 (IMP AUS)
 GOLDWYN 617
 MEADOWSLEA J406
 MEADOWSLEA J533
 TURIHAUA CRUMP E5 (ET)
 MEADOWSLEA C851

2022 TransTasman Angus Cattle Evaluation - EBVS

DIR	DTRS	GL	BW	200	400	600	MCW	Milk
+0.5	+0.8	-5.8	+2.3	+30	+64	+88	+84	+18
54%	46%	54%	75%	70%	69%	74%	70%	58%

SS	DTC	CW	EMA	Rib Fat	Rump	RBV (%)	IMF%
+2.1	-9.3	+28	+1.5	+1.7	+2.4	-0.7	+0.7
58%	49%	60%	60%	66%	64%	60%	60%

Comments: Another Goldwyn 17 of a very similar type. She has the same super strong fertility traits as the previous heifer with good scrotal and short days to calving in the top 1% for the breed. Lovely clean shoulders, nice easy-doing type with good topline and balance to her. Mated to Q250.

SELF REPLACING INDEX	+\$117
HEIFER / DAIRY TERMINAL INDEX	+\$86

PRIME CARCASS DATA			
Rib Fat (mm)	6	IMF%	2.3

Purchaser:

PRICE: \$

Lot: 35 MEADOWSLEA R583

Birth Date: 04/09/20

ID No: 19134120583

MEADOWSLEA L226
MEADOWSLEA P616
 MEADOWSLEA H271
 MEADOWSLEA L141
MEADOWSLEA P553
 MEADOWSLEA H254

MEADOWSLEA J514
 MEADOWSLEA H104
 PIKO BURN CHAR 26-06
 MEADOWSLEA 196
 MATAURI REALITY 839
 MEADOWSLEA C949
 KAHARAU 07-558
 MEADOWSLEA D226

2022 TransTasman Angus Cattle Evaluation - EBVS

DIR	DTRS	GL	BW	200	400	600	MCW	Milk
+4.8	+2.1	-5.1	+2.1	+32	+64	+75	+67	+12
46%	32%	50%	71%	65%	64%	70%	64%	43%

SS	DTC	CW	EMA	Rib Fat	Rump	RBV (%)	IMF%
+1.9	-6.1	+32	+2.9	+3.3	+3.0	-1.2	+0.6
50%	36%	54%	53%	61%	58%	53%	52%

Comments: An L226 granddaughter here with good performance. Goes back to Matauri Reality. Maternal grandam H254 is lot 110 in this sale. Lovely clean shoulders ensuring great calving ease from the Reality bloodline. Strong fertility with short days to calving and rib and rump fats in the top 5% for the breed, indicating terrific easy doing attributes. A nice clean-cut type. Mated to the yearling R623.

SELF REPLACING INDEX	+\$121
HEIFER / DAIRY TERMINAL INDEX	+\$97

PRIME CARCASS DATA			
Rib Fat (mm)	8	IMF%	5.9

Purchaser:

PRICE: \$

Lot: 36 MEADOWSLEA R789

Birth Date: 14/12/19

ID No: 19134119789

MANGAPAPA 443
RATANUI NUGGET 605
 RATANUI 390 (RP)
 TURIROA 14830 (ET)
MEADOWSLEA N232
 MEADOWSLEA K827

MANGAPAPA 10054
 MANGAPAPA 04154
 KAHARAU 09-201
 RATANUI 07 7008 AP (P)
 TURIROA RAMBLE 11541 (ET)
 TURIROA TULIP 459
 MEADOWSLEA F540
 MEADOWSLEA 112

2022 TransTasman Angus Cattle Evaluation - EBVS

DIR	DTRS	GL	BW	200	400	600	MCW	Milk
-3.7	-3.3	-3.2	+3.8	+34	+64	+81	+77	+9
39%	28%	39%	59%	56%	56%	57%	52%	44%

SS	DTC	CW	EMA	Rib Fat	Rump	RBV (%)	IMF%
+2.0	-4.8	+35	+3.7	+2.7	+3.7	-0.9	+0.7
52%	29%	48%	47%	51%	50%	47%	46%

Comments: A Ratanui Nugget daughter, going back to Turiroa 14830 with a shot of F540 in there as well. Another very easy doing type with those rib and rump fats in the top 5% for the breed and figures very suitable for running efficient medium framed cows on hill-country. A great topline, length, and balance about her and mated to the yearling R623.

SELF REPLACING INDEX	+\$107
HEIFER / DAIRY TERMINAL INDEX	+\$65

PRIME CARCASS DATA			
Rib Fat (mm)		IMF%	

Purchaser:

PRICE: \$



RISING 2YR STUD HEIFERS

Lot: 37
 MEADOWSLEA R618
 Birth Date: 11/09/20
 ID No: 19134120618

2022 TransTasman Angus Cattle Evaluation - EBVS

DIR	DTRS	GL	BW	200	400	600	MCW	Milk
+3.4	+2.5	-4.7	+1.7	+32	+63	+79	+61	+15
45%	33%	39%	70%	63%	64%	62%	58%	44%

SS	DTC	CW	EMA	Rib Fat	Rump	RBV (%)	IMF%
+1.6	-6.0	+34	+1.4	+1.9	+2.2	-1.2	+1.1
48%	33%	52%	51%	60%	57%	53%	51%

Comments: We lead off this pen of strong coated, deep bodied heifers with this daughter of the yearling P649, a Loyalty son, who went on to sell to Hawkdun Stn at \$15500. She is out of a 2yr heifer from a strong maternal line with granddam L086 producing 2 stud bulls including Q295 sold to McFadzean Angus at \$15000 in 2021. R618 has calving ease with super low birthweight and the important fertility traits of short days to calving and Rib fat in the top 10% for the breed. She scanned well with strong fats and plenty of IMF. Nice clean shoulders with width across the top, depth of flank and good balance about her. Mated to Q250.

SELF REPLACING INDEX	+\$113
HEIFER / DAIRY TERMINAL INDEX	+\$94

PRIME CARCASS DATA			
Rib Fat (mm)	6	IMF%	6.2

Purchaser:

 PRICE: \$

Lot: 38
 MEADOWSLEA R950
 Birth Date: 11/11/20
 ID No: 19134120950

2022 TransTasman Angus Cattle Evaluation - EBVS

DIR	DTRS	GL	BW	200	400	600	MCW	Milk
-6.9	-6.1	-3.9	+6.4	+32	+65	+89	+88	+17
51%	41%	49%	73%	67%	68%	67%	63%	54%

SS	DTC	CW	EMA	Rib Fat	Rump	RBV (%)	IMF%
+1.0	-7.7	+30	+2.6	+1.2	+1.1	+0.1	-0.3
56%	45%	57%	56%	63%	61%	57%	56%

Comments: Sire L256 is an F540 son, and dam is a good 10-year-old Crump cow. This is always a good cross and R950 is a lovely quality heifer with a good topline, deep flank, nice hindquarter, and upstanding outlook with a quality head. Mated to Timperlea Quain.

SELF REPLACING INDEX	+\$92
HEIFER / DAIRY TERMINAL INDEX	+\$53

PRIME CARCASS DATA			
Rib Fat (mm)	3	IMF%	2.5

Purchaser:

 PRICE: \$



RISING 2YR STUD HEIFERS

Lot: 39 MEADOWSLEA R933

Birth Date: 27/10/20

ID No: 19134120933

└ TURIHAUA CRUMP E5 (ET)	└ TURIHAUA CRUMBLE Y167
	└ TURIHAUA Q263
MEADOWSLEA N166	
└ MEADOWSLEA G922	└ GLANWORTH WAIGROUP 0816
	└ MEADOWSLEA A330
└ MEADOWSLEA F737	└ STERN 0713
MEADOWSLEA H108	└ MEADOWSLEA A330
└ MEADOWSLEA F530	└ MEADOWSLEA D227
	└ MEADOWSLEA D126

2022 TransTasman Angus Cattle Evaluation - EBVS

DIR	DTRS	GL	BW	200	400	600	MCW	Milk
-1.4	+0.3	-4.3	+4.4	+32	+61	+83	+75	+16
50%	37%	45%	73%	68%	68%	67%	63%	52%
SS	DTC	CW	EMA	Rib Fat	Rump	RBY (%)	IMF %	
+2.1	-7.3	+31	+2.8	+2.0	+1.9	+0.2	-0.3	
56%	41%	57%	57%	64%	62%	57%	57%	

Comments: Here is a daughter of the high-performing N166, the Crump son retained in 2020. She is out of a good 10-year-old cow. Nice compact style, deep body, width across the top, and easy doing ability with the very good hindquarter that all the N166 progeny are noted for. Quality heifer once again. Mated to Timperlea Quain.

SELF REPLACING INDEX	+\$109		
HEIFER / DAIRY TERMINAL INDEX	+\$77		
PRIME CARCASS DATA			
Rib Fat (mm)	3	IMF%	1.4
Purchaser: PRICE: \$			

Lot: 40 MEADOWSLEA R910

Birth Date: 20/10/20

ID No: 19134120910

└ TURIHAUA CRUMP E5 (ET)	└ TURIHAUA CRUMBLE Y167
	└ TURIHAUA Q263
MEADOWSLEA K811	
└ MEADOWSLEA E399	└ MEADOWSLEA 70
	└ MEADOWSLEA A333
└ MATAURI REALITY 839	└ SCHURRTOP REALITY X723
	└ MATAURI 06663
MEADOWSLEA K767	
└ MEADOWSLEA 147	└ TE WHANGA TRAILBLAZER T47
	└ MEADOWSLEA 338

2022 TransTasman Angus Cattle Evaluation - EBVS

DIR	DTRS	GL	BW	200	400	600	MCW	Milk
+1.8	-0.8	-5.1	+4.8	+33	+59	+81	+82	+10
52%	43%	54%	73%	67%	68%	66%	63%	54%
SS	DTC	CW	EMA	Rib Fat	Rump	RBY (%)	IMF%	
+1.6	-3.1	+30	+3.5	+2.2	+1.2	-0.1	+0.5	
56%	44%	57%	57%	64%	62%	58%	57%	

Comments: A K811 daughter here, out of a Matauri Reality cow. Nice clean shoulders and a bit of scope about her. Good topline, strong hindquarter and that nice strong coat for the high-country. Mated to the yearling R623.

SELF REPLACING INDEX		+\$79	
HEIFER / DAIRY TERMINAL INDEX		+\$89	
PRIME CARCASS DATA			
Rib Fat (mm)	6	IMF%	3.0
Purchaser: PRICE: \$			

Lot: 41 MEADOWSLEA R952

Birth Date: 11/11/20

ID No: 19134120952

└ MACKENZIE OF STERN	└ BRAVEHEART OF STERN STERN 09E103
STERN 18711	
└ STERN L307	└ S CHISUM 6175 (IMP USA) STERN 13853
└ MEADOWSLEA M444	└ RANGATIRA 13-38 MEADOWSLEA H134
MEADOWSLEA P658	
└ MEADOWSLEA E426	└ PIKO BURN CHAR 26-06 MEADOWSI EA R716

2022 TransTasman Angus Cattle Evaluation - EBVS

DIR	DTRS	GL	BW	200	400	600	MCW	Milk
-2.7	+0.7	-3.6	+6.1	+40	+76	+103	+83	+12
48%	34%	47%	71%	62%	59%	59%	56%	44%
SS	DTC	CW	EMA	Rib Fat	Rump	RBY (%)	IMF%	
+2.6	-2.4	+43	+5.1	-0.3	+0.4	+1.3	-0.2	
49%	32%	49%	44%	48%	47%	44%	43%	

Comments: Here is a nice quality heifer to lead out this medium-framed pen. A daughter of Stern 18711 who we purchased as a yearling for mating heifers. Out of a 2-year heifer going back to Rangatira 13-38. Very strong growth and plenty of EMA. Square, deep-bodied type with good quality head and style about her and a good hindquarter. Mated to the Rocklev R41 yearling.

SELF REPLACING INDEX	+\$107
HEIFER / DAIRY TERMINAL INDEX	+\$84

PRIME CARCASE DATA			
Rib Fat (mm)	2	IMF%	1.4

Purchaser:

PRICE: \$



Lot: 42 MEADOWSLEA R645

Birth Date: 14/09/20

ID No: 19134120645

┌ TURIHAUA CRUMP E5 (ET) ┌ TURIHAUA CRUMBLE Y167
└ MEADOWSLEA N166 └ TURIHAUA Q263
┌ MEADOWSLEA G922 ┌ GLANWORTH WAIGROUP 0816
└ MEADOWSLEA E346 └ MEADOWSLEA A330
┌ MEADOWSLEA G948 ┌ PIKO BURN CHAR 26-06
└ MEADOWSLEA E342 └ MEADOWSLEA A300
┌ MEADOWSLEA 159
└ MEADOWSLEA 140

2022 TransTasman Angus Cattle Evaluation - EBVS

DIR	DTRS	GL	BW	200	400	600	MCW	Milk
+3.0	+3.3	-4.8	+1.5	+23	+51	+64	+51	+16
49%	37%	46%	73%	68%	67%	72%	66%	52%
SS	DTC	CW	EMA	Rib Fat	Rump	RBV (%)	IMF%	
+1.3	-6.6	+21	+0.7	+1.6	+1.0	+0.5	-0.8	
56%	42%	57%	56%	63%	61%	56%	56%	

Comments: Another nice moderate type by N166. Good clean shoulders ensuring calving ease. Very moderate in birthweight and mature cow size with plenty of width across the top, depth of flank, and meaty hindquarter. Mated to Q250.

SELF REPLACING INDEX **+\$112**

HEIFER / DAIRY TERMINAL INDEX **+\$87**

PRIME CARCASS DATA

Rib Fat (mm) **6** IMF% **4.4**

Purchaser:

PRICE: \$

Lot: 43 MEADOWSLEA R915

Birth Date: 23/10/20

ID No: 19134120915

┌ TE MANIA INFINITY 04 379 ┌ TE MANIA UNLIMITED U3271 (IMP AUS)
└ GOLDWYN 017 └ TE MANIA 95102
┌ GOLDWYN 05-595 ┌ TE MANIA ULONG U41 (IMP AUS)
└ MEADOWSLEA F540 └ GOLDWYN 617
┌ MEADOWSLEA N378 ┌ MEADOWSLEA D227
└ MEADOWSLEA H274 └ MEADOWSLEA D042
┌ TURIHAUA CRUMP E5 (ET)
└ MEADOWSLEA C905

2022 TransTasman Angus Cattle Evaluation - EBVS

DIR	DTRS	GL	BW	200	400	600	MCW	Milk
+3.4	+1.5	-6.4	+1.8	+32	+68	+88	+87	+19
55%	48%	58%	73%	69%	68%	72%	69%	60%

SS	DTC	CW	EMA	Rib Fat	Rump	RBV (%)	IMF%
+2.0	-9.6	+32	+0.3	+2.7	+3.5	-2.4	+2.3
60%	52%	60%	59%	65%	63%	59%	58%

Comments: A nice moderate framed Goldwyn 17 daughter, out of a cow by F540. Terrific fertility and maternal traits with calving ease, short gestation and low birth weight. Good scrotal with exceptional short days to calving in the top 1% for the breed. She scanned really well with strong fats, and as always with the Goldwyn 17 progeny she had exceptional IMF. All the easy doing attributes you would expect from that pedigree! Deep, thick, and square. Mated to Meat Machine yearling R818.

SELF REPLACING INDEX **+\$112**

HEIFER / DAIRY TERMINAL INDEX **+\$96**

PRIME CARCASS DATA

Rib Fat (mm) **7** IMF% **7.3**

Purchaser:

PRICE: \$

Lot: 44 MEADOWSLEA R876

Birth Date: 13/10/20

ID No: 19134120876

┌ MEADOWSLEA F540 ┌ MEADOWSLEA D227
└ MEADOWSLEA L256 └ MEADOWSLEA D042
┌ MEADOWSLEA H246 ┌ TURIHAUA CRUMP E5 (ET)
└ TURIHAUA CRUMP E5 (ET) └ MEADOWSLEA A338
┌ TURIHAUA CRUMBLE Y167
└ TURIHAUA Q263
┌ MEADOWSLEA K898 ┌ STERN 0713
└ MEADOWSLEA G982 └ MEADOWSLEA D135

2022 TransTasman Angus Cattle Evaluation - EBVS

DIR	DTRS	GL	BW	200	400	600	MCW	Milk
+1.7	-2.0	-5.9	+3.1	+26	+53	+66	+74	+18
51%	40%	48%	74%	68%	68%	73%	68%	53%
SS	DTC	CW	EMA	Rib Fat	Rump	RBV (%)	IMF%	
+0.5	-8.0	+24	+2.8	+1.6	+1.7	-0.8	+0.8	
56%	44%	58%	57%	65%	62%	58%	57%	

Comments: A daughter of L256, out of a Crump cow. Another moderate framed type: deep, thick, and square with a quality head, great coat, and the very good fertility trait of short days to calving that we always get with the 540 x Crump bloodline. Mated to the Rockley yearling R41.

SELF REPLACING INDEX **+\$90**

HEIFER / DAIRY TERMINAL INDEX **+\$80**

PRIME CARCASS DATA

Rib Fat (mm) **5** IMF% **4.7**

Purchaser:

PRICE: \$



Lot: 45 MEADOWSLEA R849

Birth Date: 08/10/20

ID No: 19134120849

┌ TURIROA RAMBLE 11541 (ET) ┐ BRAVEHEART OF STERN
 ┌ TURIROA 14830 (ET) ┐ TURIROA 108601
 ┌ TURIROA TULIP 459 ┐ UNITY 268 OF ELGIN
 ┌ MEADOWSLEA L141 ┐ 821 OF TURIROA
 ┌ MEADOWSLEA N193 ┐ MATAURI REALITY 839
 ┌ MEADOWSLEA L079 ┐ MEADOWSLEA C949
 ┌ MEADOWSLEA MEAT MACHINE G914
 ┌ MEADOWSLEA 231

DIR	DTRS	GL	BW	200	400	600	MCW	Milk
-2.2	+0.0	-4.6	+5.3	+33	+62	+82	+74	+14
50%	37%	44%	73%	67%	68%	66%	63%	51%

SS	DTC	CW	EMA	Rib Fat	Rump	RBV (%)	IMF%
+2.1	-3.8	+30	+2.0	+1.2	+1.9	+0.3	-0.2
55%	37%	56%	57%	64%	61%	57%	56%

Comments: We start this moderate framed pen with a Turiroa 14830 daughter. Out of a young cow going back to Matauri Reality whose first calf as a 2-year-old was sold in our 2021 Bull Sale for \$10,500 to Jeff Keen. Nice easy fleshing, upstanding type with a very good hindquarter, and the efficient medium frame that does so well in the hill country. Mated to the yearling R623.

SELF REPLACING INDEX	+91
HEIFER / DAIRY TERMINAL INDEX	+73

PRIME CARCASS DATA			
Rib Fat (mm)	3	IMF%	2.2

Purchaser:

PRICE: \$

Lot: 46 MEADOWSLEA R959

Birth Date: 14/11/20

ID No: 19134120959

┌ MACKENZIE OF STERN ┐ BRAVEHEART OF STERN
 ┌ STERN 18711 ┐ STERN 09E103
 ┌ STERN L307 ┐ S CHISUM 6175 (IMP USA)
 ┌ TURIHUA LOYALTY L44 (ET) ┐ STERN 13853
 ┌ MEADOWSLEA P847 ┐ S CHISUM 6175 (IMP USA)
 ┌ MEADOWSLEA D101 ┐ TURIHUA D224 (ET)
 ┌ MEADOWSLEA B627
 ┌ MEADOWSLEA B716

DIR	DTRS	GL	BW	200	400	600	MCW	Milk
+4.0	+3.0	-4.0	+3.4	+36	+68	+89	+67	+13
46%	37%	50%	63%	63%	64%	61%	56%	47%

SS	DTC	CW	EMA	Rib Fat	Rump	RBV (%)	IMF%
+1.9	-2.0	+39	+6.5	-1.0	-0.4	+1.7	-0.4
52%	33%	53%	53%	60%	58%	53%	52%

Comments: Another daughter of Stern 18711, out of a 2-year heifer by Loyalty. Powerful pedigree here - the maternal grandam is one of our all-time most influential cows being the mother of our stud sire Meat Machine. Good back end, strong fertility figures, and scanned with plenty of muscle, as we would expect from that background. Mated to the yearling R818.

SELF REPLACING INDEX	+113
HEIFER / DAIRY TERMINAL INDEX	+108

PRIME CARCASS DATA			
Rib Fat (mm)	2	IMF%	2.4

Purchaser:

PRICE: \$

Lot: 47 MEADOWSLEA R556

Birth Date: 24/08/20

ID No: 19134120556

┌ MEADOWSLEA M495 ┐ MEADOWSLEA MEAT MACHINE G914
 ┌ MEADOWSLEA P514 ┐ MEADOWSLEA E350
 ┌ MEADOWSLEA M621 ┐ RATANUI LAD 21
 ┌ MEADOWSLEA L106 ┐ MEADOWSLEA G1038
 ┌ MEADOWSLEA P621 ┐ MEADOWSLEA J429
 ┌ MEADOWSLEA L205 ┐ MEADOWSLEA J430
 ┌ MEADOWSLEA J460
 ┌ MEADOWSLEA J629

DIR	DTRS	GL	BW	200	400	600	MCW	Milk
+4.9	+1.8	-4.4	+2.6	+22	+50	+69	+64	+13
44%	28%	31%	71%	64%	64%	70%	63%	38%

SS	DTC	CW	EMA	Rib Fat	Rump	RBV (%)	IMF%
+1.7	-6.9	+17	+0.3	+3.2	+4.3	-1.2	-0.2
49%	30%	53%	52%	60%	58%	51%	39%

Comments: A daughter of P617, going back to the Goldwyn bloodline on the dam side. This K703 x Goldwyn bloodline always works well. Very strong calving ease, with the important fertility trait of short days to calving in the top 5% for the breed. R556 has a nice efficient moderate frame, great easy doing attributes, a strong hindquarter, and width across the top. Mated to Rockley yearling R41.

SELF REPLACING INDEX	+101
HEIFER / DAIRY TERMINAL INDEX	+91

PRIME CARCASS DATA			
Rib Fat (mm)	6	IMF%	2.1

Purchaser:

PRICE: \$



Lot: 48 MEADOWSLEA R920

Birth Date: 27/10/20

ID No: 19134120920

MEADOWSLEA F540
MEADOWSLEA L256
 MEADOWSLEA H246
 MEADOWSLEA J479
MEADOWSLEA N430
 MEADOWSLEA H167

MEADOWSLEA D227
 MEADOWSLEA D042
 TURIHAUA CRUMP E5 (ET)
 MEADOWSLEA A338
 MEADOWSLEA 159
 MEADOWSLEA 159
 KAHARAU CLARION 844
 MEADOWSLEA B697

2022 TransTasman Angus Cattle Evaluation - EBVS

DIR	DTRS	GL	BW	200	400	600	MCW	Milk
-0.8	-2.5	-4.0	+3.6	+22	+51	+66	+74	+13
49%	37%	46%	72%	66%	65%	71%	66%	49%

SS	DTC	CW	EMA	Rib Fat	Rump	RBV (%)	IMF%
+1.3	-5.9	+20	-0.9	+1.8	+1.9	-1.0	+0.4
53%	40%	56%	55%	62%	60%	55%	54%

Comments: Another clean shouldered heifer by L256. Well balanced with a nice topline and good easy doing fats in a moderate frame. Mated to Rockley yearling R41.

SELF REPLACING INDEX **+\$76**

HEIFER / DAIRY TERMINAL INDEX **+\$67**

PRIME CARCASS DATA

Rib Fat (mm) **5** IMF% **2.0**

Purchaser:

PRICE: \$

Lot: 49 MEADOWSLEA R953

Birth Date: 11/11/20

ID No: 19134120953

TURIHAUA CRUMP E5 (ET)
MEADOWSLEA K811
 MEADOWSLEA E399
 GOLDWYN 017
MEADOWSLEA N292
 MEADOWSLEA C905

TURIHAUA CRUMBLE Y167
 TURIHAUA Q263
 MEADOWSLEA 70
 MEADOWSLEA A333
 TE MANIA INFINITY 04 379
 GOLDWYN 05-595
 MEADOWSLEA 70
 MEADOWSLEA 95

2022 TransTasman Angus Cattle Evaluation - EBVS

DIR	DTRS	GL	BW	200	400	600	MCW	Milk
-0.9	-3.7	-4.8	+4.0	+30	+59	+83	+88	+14
51%	40%	45%	73%	66%	66%	65%	63%	52%

SS	DTC	CW	EMA	Rib Fat	Rump	RBV (%)	IMF%
+1.4	-6.5	+26	+2.4	+0.8	+1.1	+0.1	+0.4
55%	41%	56%	55%	61%	59%	55%	54%

Comments: A K811 daughter we have selected first up in this pen, out of a cow by Goldwyn 17. Nice upstanding type, plenty of width across the top, strong coat, and good hindquarter all in a medium frame. Mated to Meat Machine yearling R818.

SELF REPLACING INDEX **+\$92**

HEIFER / DAIRY TERMINAL INDEX **+\$79**

PRIME CARCASS DATA

Rib Fat (mm) **3** IMF% **1.7**

Purchaser:

PRICE: \$

Lot: 50 MEADOWSLEA R929

Birth Date: 27/10/20

ID No: 19134120929

TURIROA RAMBLE 11541 (ET)
TURIROA 14830 (ET)
 TURIROA TULIP 459
 MEADOWSLEA K886
MEADOWSLEA M449
 MEADOWSLEA K754

BRAVEHEART OF STERN
 TURIROA 108601
 UNITY 268 OF ELGIN
 821 OF TURIROA
 TURIHAUA CRUMP E5 (ET)
 MEADOWSLEA F574
 MEADOWSLEA F540
 MEADOWSLEA C1015

2022 TransTasman Angus Cattle Evaluation - EBVS

DIR	DTRS	GL	BW	200	400	600	MCW	Milk
-4.6	-3.5	-4.3	+5.3	+37	+69	+89	+78	+14
50%	37%	44%	73%	67%	67%	66%	63%	52%

SS	DTC	CW	EMA	Rib Fat	Rump	RBV (%)	IMF%
+2.0	-5.1	+36	+3.8	+0.8	+1.4	+0.2	+0.6
55%	37%	56%	55%	61%	59%	55%	54%

Comments: Nice compact daughter of Turiroa 14830. Good background on the maternal side with both Crump and 540 featuring. Good strong coat, width across the top, and a good hindquarter too. Mated to Meat Machine yearling R818.

SELF REPLACING INDEX **+\$106**

HEIFER / DAIRY TERMINAL INDEX **+\$68**

PRIME CARCASS DATA

Rib Fat (mm) **5** IMF% **5.3**

Purchaser:

PRICE: \$



Lot: 51 MEADOWSLEA R772

Birth Date: 01/10/20

ID No: 19134120772

MEADOWSLEA MEAT MA-
CHINE G914
MEADOWSLEA K703
L MEADOWSLEA H126
TURIHAUA CRUMP E5 (ET)
MEADOWSLEA J648
L MEADOWSLEA B621
GLANWORTH WAIGROUP 0816
MEADOWSLEA D101
TURIHAUA CRUMP E5 (ET)
MEADOWSLEA F545
TURIHAUA CRUMBLE Y167
TURIHAUA Q263
MEADOWSLEA 104
MEADOWSLEA 281

2022 TransTasman Angus Cattle Evaluation - EBVS

DIR	DTRS	GL	BW	200	400	600	MCW	Milk
+5.1	+1.9	-6.1	+2.2	+27	+45	+66	+71	+11
53%	41%	49%	75%	70%	70%	69%	66%	57%

SS	DTC	CW	EMA	Rib Fat	Rump	RBV (%)	IMF%
+0.9	-6.3	+18	+3.2	+1.9	+1.5	-0.4	-0.3
59%	46%	60%	60%	66%	64%	60%	60%

Comments: Nice thick K703 daughter, out of a cow by Crump. Calving ease with low birthweight, and the depth, thickness, and hindquarter expected of the pedigree. Good muscle and fats in a moderate frame. Mated to the yearling R623.

SELF REPLACING INDEX **+\$87**

HEIFER / DAIRY TERMINAL INDEX **+\$94**

PRIME CARCASS DATA

Rib Fat (mm)	5	IMF%	4.3
--------------	----------	------	------------

Purchaser:

PRICE: \$

Lot: 52 MEADOWSLEA R941

Birth Date: 29/10/20

ID No: 19134120941

TE MANIA INFINITY 04 379
GOLDWYN 017
L GOLDWYN 05-595
MEADOWSLEA K703
MEADOWSLEA N156
L MEADOWSLEA L224
TE MANIA UNLIMITED U3271 (IMP AUS)
TE MANIA 95102
TE MANIA ULONG U41 (IMP AUS)
GOLDWYN 617
MEADOWSLEA MEAT MACHINE G914
MEADOWSLEA H126
MEADOWSLEA J514
MEADOWSLEA F677

2022 TransTasman Angus Cattle Evaluation - EBVS

DIR	DTRS	GL	BW	200	400	600	MCW	Milk
+2.6	-0.8	-5.2	+2.1	+28	+61	+73	+64	+16
51%	45%	53%	65%	67%	67%	71%	67%	59%

SS	DTC	CW	EMA	Rib Fat	Rump	RBV (%)	IMF%
+2.3	-8.5	+24	+3.2	+1.0	+2.2	-0.9	+1.9
59%	49%	59%	59%	65%	63%	59%	59%

Comments: A nice daughter of Goldwyn 17, out of a K703 cow which is always a good cross. Plenty of fertility in a moderate frame with easy doing attributes and good IMF, combining to give a very strong Self Replacing Index. Mated to Lazarus yearlings R565 and R572.

SELF REPLACING INDEX **+\$127**

HEIFER / DAIRY TERMINAL INDEX **+\$91**

PRIME CARCASS DATA

Rib Fat (mm)	3	IMF%	3.8
--------------	----------	------	------------

Purchaser:

PRICE: \$

Lot: 53 MEADOWSLEA R648

Birth Date: 14/09/20

ID No: 19134120648

MEADOWSLEA J514
MEADOWSLEA L226
L MEADOWSLEA H104
GLANWORTH WAIGROUP 0816
MEADOWSLEA J610
L MEADOWSLEA 116
MEADOWSLEA F540
MEADOWSLEA B690
TURIHAUA CRUMP E5 (ET)
MEADOWSLEA F687
SHALOM WAIGROUP 101/01
GLANWORTH WAIGROUP 226 (ET)
MEADOWSLEA 29
MEADOWSLEA 121

2022 TransTasman Angus Cattle Evaluation - EBVS

DIR	DTRS	GL	BW	200	400	600	MCW	Milk
+3.9	-1.2	-5.4	+3.4	+38	+74	+94	+79	+13

SS	DTC	CW	EMA	Rib Fat	Rump	RBV (%)	IMF%
+1.9	-6.2	+37	+0.1	+2.6	+3.1	-1.6	+0.3

Comments: Note: this final pen of heifers missed the latest data run - and so their latest scanning and growth data will not be updated until May 1st. We start this pen of quality heifers with this daughter of L226. She goes back to a cow by the great Glanworth 0816. Terrific solid type of heifer, with real width to her. Great depth, volume, and capacity with a deep flank and strong hindquarter. Strong coat, she also scanned with the top rib and rump fats and a very top IMF of 7.1%. Good calving ease, moderate birthweight and mature cow weight make her an ideal hill-country type. We rated her highly and put her to Q178.

SELF REPLACING INDEX **+\$119**

HEIFER / DAIRY TERMINAL INDEX **+\$100**

PRIME CARCASS DATA

Rib Fat (mm)	9	IMF%	6.9
--------------	----------	------	------------

Purchaser:

PRICE: \$



Lot: 54 MEADOWSLEA R827

Birth Date: 06/10/20

ID No: 19134120827

└ TURIHAUA LOYALTY L44 (ET) └ S CHISUM 6175 (IMP USA)
 └ TURIHAUA D224 (ET)
MEADOWSLEA P654
 └ MEADOWSLEA L199 └ MEADOWSLEA F540
 └ MEADOWSLEA C1047
 MEADOWSLEA MEAT MA- └ GLANWORTH WAIGROUP 0816
 └ CHINE G914 └ MEADOWSLEA D101
MEADOWSLEA P886
 └ MEADOWSLEA H172 └ KAHARAU 07-558
 └ MEADOWSLEA 116

2022 TransTasman Angus Cattle Evaluation - EBVS

DIR	DTRS	GL	BW	200	400	600	MCW	Milk
+3.6	+2.7	-4.5	+4.1	+32	+62	+79	+60	+13
SS	DTC	CW	EMA	Rib Fat	Rump	RBV (%)	IMF%	
+1.2	-3.8	+30	+5.8	+0.6	+0.9	+1.1	-0.4	

Comments: A daughter of the Loyalty son P654, and out of a 2-year heifer by Meat Machine. Calving ease with moderate birth weight and the efficient mature cow weight we aim for. All this data combines to generate a good SRI index. Great topline, terrific depth through the flank and a great hindquarter. She exhibits all the muscling we expect from the Meat Machine bloodline. A very solid type mated to Rockley 41.

SELF REPLACING INDEX	+\$116
HEIFER / DAIRY TERMINAL INDEX	+\$99

PRIME CARCASS DATA			
Rib Fat (mm)	3	IMF%	3.8

Purchaser:

PRICE: \$

Lot: 55 MEADOWSLEA R907

Birth Date: 20/10/20

ID No: 19134120907

└ S CHISUM 6175 (IMP USA) └ S ALLIANCE 3313
 └ S GLORIA 464
TURIHAUA LOYALTY L44 (ET)
 └ TURIHAUA D224 (ET) └ TE MANIA UNLIMITED U3271 (IMP AUS)
 └ TURIHAUA N94
 └ KAYJAY CRAMPON K16 └ KAYJAY CRAMPON H495
 └ KAYJAY BAVENDER H599
MEADOWSLEA N335
 └ MEADOWSLEA J610 └ GLANWORTH WAIGROUP 0816
 └ MEADOWSLEA 116

2022 TransTasman Angus Cattle Evaluation - EBVS

DIR	DTRS	GL	BW	200	400	600	MCW	Milk
+3.7	+5.4	-4.7	+2.1	+33	+62	+69	+39	+14
SS	DTC	CW	EMA	Rib Fat	Rump	RBV (%)	IMF%	
+1.8	-5.0	+33	+3.1	+0.9	+1.9	-0.1	+0.3	

Comments: Here is a direct daughter of Loyalty, out of a cow by KayJay Crampton and going back to the great Glanworth 16. Fantastic depth and thickness once again. Lovely width across the top, strong hindquarter and a great coat on her. Calving ease with low birthweight and very moderate efficient cow size. She scanned with good fats and plenty of IMF, which combine to give her a very good SRI index. A top heifer and again we selected her to mate with Q178.

SELF REPLACING INDEX	+\$136
HEIFER / DAIRY TERMINAL INDEX	+\$95

PRIME CARCASS DATA			
Rib Fat (mm)	5	IMF%	6.1

Purchaser:

PRICE: \$

Lot: 56 MEADOWSLEA R709

Birth Date: 23/09/20

ID No: 19134120709

└ TURIHAUA CRUMP E5 (ET) └ TURIHAUA CRUMBLE Y167
 └ TURIHAUA Q263
MEADOWSLEA N166
 └ MEADOWSLEA G922 └ GLANWORTH WAIGROUP 0816
 └ MEADOWSLEA A330
 └ MEADOWSLEA J558 └ TURIHAUA CRUMP E5 (ET)
 └ MEADOWSLEA D062
MEADOWSLEA L239
 └ MEADOWSLEA E350 └ MEADOWSLEA C847
 └ MEADOWSLEA C914

2022 TransTasman Angus Cattle Evaluation - EBVS

DIR	DTRS	GL	BW	200	400	600	MCW	Milk
-2.7	+0.0	-4.6	+5.4	+36	+67	+99	+111	+14
50%	37%	44%	74%	68%	68%	72%	66%	51%
SS	DTC	CW	EMA	Rib Fat	Rump	RBV (%)	IMF%	
+1.2	-8.4	+35	+3.2	+0.7	+0.3	+1.3	-1.6	
56%	41%	57%	57%	64%	62%	57%	56%	

Comments: A big strong daughter of N166. Good growth with plenty of size and scale about her. Terrific width across the top and the good hindquarter we always expect from N166. Mated to the Lazarus yearlings R565 and R572.

SELF REPLACING INDEX	+\$106
HEIFER / DAIRY TERMINAL INDEX	+\$79

PRIME CARCASS DATA			
Rib Fat (mm)	5	IMF%	3.0

Purchaser:

PRICE: \$



Lot: 57 MEADOWSLEA Q181

Birth Date: 03/10/19

ID No: 19134119181

MEADOWSLEA D227

MEADOWSLEA F540

MEADOWSLEA D042

KAHARAU 07-558

MEADOWSLEA H267

MEADOWSLEA D183

MEADOWSLEA 70
MEADOWSLEA 143

FLORIDALE YELET
MEADOWSLEA A300

RANGATIRA GERONIMO 843
KAHARAU 5824

ACHIEVER A320 OF KENHARDT
MEADOWSLEA A353

DIR	DTRS	GL	BW	200	400	600	MCW	Milk
-3.0	-4.2	-4.1	+5.2	+39	+75	+96	+89	+18
56%	47%	57%	74%	70%	70%	69%	67%	63%
SS	DTC	CW	EMA	Rib Fat	Rump	RBV (%)	IMF%	
+1.9	-7.8	+40	+3.3	+3.3	+4.1	-1.6	+0.8	
61%	54%	61%	61%	67%	65%	62%	61%	

Comments: We open the rising3-year catalogue with a feature lot, this classic F540 daughter. She shows all the attributes they are known for with lovely clean shoulder, terrific backline, depth of rib and strong hindquarter. Tremendous easy-doing ability with her rib and rump fats in the top 2% for the breed as well as the important fertility trait of short days to calving ranking in the top 5% for the breed. Real balance and style about her and oozing quality throughout! Exciting mate to our new \$35,000 Rangatira Rebel. **FEATURE LOT.**

SELF REPLACING INDEX **+\$108**

HEIFER / DAIRY TERMINAL INDEX **+\$72**

PRIME CARCASS DATA

Rib Fat (mm) **7** IMF% **5.4**

Purchaser:

PRICE: \$

Lot: 58 MEADOWSLEA Q192

Birth Date: 06/10/19

ID No: 19134119192

MEADOWSLEA MEAT MA-
CHINE G914

MEADOWSLEA K703

MEADOWSLEA H126

MATAURI REALITY 839

MEADOWSLEA J422

MEADOWSLEA A460

GLANWORTH WAIGROUP 0816
MEADOWSLEA D101

TURIHAUA CRUMP E5 (ET)
MEADOWSLEA F545

SCHURRTOP REALITY X723
MATAURI 06663

WAIMATA I652
MEADOWSLEA 101

DIR	DTRS	GL	BW	200	400	600	MCW	Milk
+6.9	+4.0	-5.8	+3.1	+37	+67	+87	+86	+14
53%	43%	55%	74%	69%	70%	68%	65%	56%
SS	DTC	CW	EMA	Rib Fat	Rump	RBV (%)	IMF%	
+1.9	-5.0	+36	+5.9	+4.6	+3.5	-0.9	+0.2	
59%	46%	59%	59%	65%	63%	59%	59%	

Comments: Tremendously upstanding heifer here. By K703 out of a Matauri Reality cow so we expect plenty of calving ease, muscle, and easy doing attributes from the combination of those bloodlines. Q192 scanned very well with strong EMA and rib and rump fats in the top 2% for the breed. She has a lovely clean shoulder for calving ease, real width across the top, and exhibits plenty of bone, strength, and capacity. Mated to our new sire Turihaua Tornado. **FEATURE LOT.**

SELF REPLACING INDEX **+\$102**

HEIFER / DAIRY TERMINAL INDEX **+\$111**

PRIME CARCASS DATA

Rib Fat (mm) **8** IMF% **5.7**

Purchaser:

PRICE: \$

Lot: 59 MEADOWSLEA Q154

Birth Date: 19/09/19

ID No: 19134119154

MEADOWSLEA K703

MEADOWSLEA N157

MEADOWSLEA L086

MEADOWSLEA L251

MEADOWSLEA N453

MEADOWSLEA K726

MEADOWSLEA MEAT MACHINE G914
MEADOWSLEA H126

MEADOWSLEA J481
MEADOWSLEA H152

MEADOWSLEA F540
MEADOWSLEA G854

MEADOWSLEA H141
MEADOWSLEA H230

DIR	DTRS	GL	BW	200	400	600	MCW	Milk
+3.4	-0.1	-5.4	+2.8	+29	+65	+77	+67	+17
38%	27%	35%	59%	62%	64%	62%	56%	40%
SS	DTC	CW	EMA	Rib Fat	Rump	RBV (%)	IMF%	
+2.0	-6.0	+33	+2.7	+2.4	+3.1	-1.5	+1.3	
48%	32%	52%	53%	61%	59%	54%	52%	

Comments: Another upstanding heifer from the Meat Machine bloodline. Nice clean shoulders giving good calving ease. Impressive fertility traits with short days to calving, and strong rib and rump fats in the top 5% for the breed. Q154 exhibits all the easy doing attributes and top hindquarter we always get from the Meat Machine bloodline. Great balance and outlook and another exciting mate to the new \$35,000 Rangatira Rebel.

SELF REPLACING INDEX **+\$104**

HEIFER / DAIRY TERMINAL INDEX **+\$91**

PRIME CARCASS DATA

Rib Fat (mm) **5** IMF% **6.6**

Purchaser:

PRICE: \$



Lot: 60 MEADOWSLEA Q473

Birth Date: 01/11/19

ID No: 19134119473

└ TURIROA RAMBLE 11541 (ET) ┐ BRAVEHEART OF STERN
└ TURIROA 108601
TURIROA 14830 (ET)
└ TURIROA TULIP 459 ┐ UNITY 268 OF ELGIN
└ TURIROA 821 OF TURIROA
└ MEADOWSLEA F540 ┐ MEADOWSLEA D227
MEADOWSLEA L209 ┐ MEADOWSLEA D042
└ MEADOWSLEA B706 ┐ MEADOWSLEA 237
└ MEADOWSLEA 135

2022 TransTasman Angus Cattle Evaluation - EBVS

DIR	DTRS	GL	BW	200	400	600	MCW	Milk
-0.5	-0.7	-4.9	+4.8	+42	+84	+109	+102	+16
52%	39%	48%	73%	68%	69%	67%	64%	55%
SS	DTC	CW	EMA	Rib Fat	Rump	RBV (%)	IMF%	
+2.4	-5.2	+49	+3.9	+1.3	+2.2	-0.2	+1.0	
57%	41%	58%	58%	64%	62%	58%	58%	

Comments: We complete this first pen of top heifers with a daughter of Turiroa 14830, out of a high-performance F540 cow with a very strong pedigree going back to Braveheart and Unlimited. Both her dam and grandam are top breeders and have produced sale bulls sold over \$10,000. Terrific volume and capacity, lovely topline, very strong hindquarter and easy-doing attributes. A top heifer in every way! This should be a fantastic mate to Meadowslea N166 who is breeding so well for us.

SELF REPLACING INDEX	+\$115
HEIFER / DAIRY TERMINAL INDEX	+\$94
PRIME CARCASS DATA	
Rib Fat (mm)	5
IMF%	4.9
Purchaser:	
PRICE: \$	

Lot: 61 MEADOWSLEA Q102

Birth Date: 25/08/19

ID No: 19134119102

└ MEADOWSLEA F540 ┐ MEADOWSLEA D227
MEADOWSLEA M564 ┐ MEADOWSLEA D042
└ MEADOWSLEA G1000 ┐ GLANWORTH WAIGROUP 0816
└ MEADOWSLEA D183
└ TURIAHA CRUMP E5 (ET) ┐ TURIAHA CRUMBLE Y167
MEADOWSLEA N143 ┐ TURIAHA Q263
└ MEADOWSLEA D088 ┐ TE MANIA 05 461
└ MEADOWSLEA 101

2022 TransTasman Angus Cattle Evaluation - EBVS

DIR	DTRS	GL	BW	200	400	600	MCW	Milk
+2.0	-1.2	-6.4	+3.1	+36	+70	+89	+84	+16
51%	40%	54%	73%	67%	68%	66%	63%	52%
SS	DTC	CW	EMA	Rib Fat	Rump	RBV (%)	IMF%	
+1.7	-8.4	+38	+4.9	+3.5	+3.5	-1.3	+0.9	
58%	42%	57%	58%	64%	62%	58%	57%	

Comments: We lead this pen with the only daughter of M564 offered in this age-group. M564 is of course a son of G1000, our record price \$16,000 10-year-old cow from last year's sale. These young M564 heifers look like they will make terrific cows. Q102 is out of a cow by Crump, so all the best blood here! Good calving ease, moderate birthweight, plenty of growth and fertility along with great EMA and fats. Lovely mid-framed cow, terrific depth and thickness, and mated to our top keeper from 2021, Meadowslea Q178. FEATURE LOT.

SELF REPLACING INDEX	+\$122
HEIFER / DAIRY TERMINAL INDEX	+\$92
PRIME CARCASS DATA	
Rib Fat (mm)	8
IMF%	6.3
Purchaser:	
PRICE: \$	

Lot: 62 MEADOWSLEA Q187

Birth Date: 05/10/19

ID No: 19134119187

└ MEADOWSLEA MEAT MA- ┐ GLANWORTH WAIGROUP 0816
└ CHINE G914 ┐ MEADOWSLEA D101
MEADOWSLEA K703
└ MEADOWSLEA H126 ┐ TURIAHA CRUMP E5 (ET)
└ MEADOWSLEA F545
└ MEADOWSLEA H120 ┐ MEADOWSLEA F737
MEADOWSLEA K888 ┐ MEADOWSLEA F780
└ MEADOWSLEA F637 ┐ HIGHLANDER OF STERN
└ MEADOWSLEA 1123

2022 TransTasman Angus Cattle Evaluation - EBVS

DIR	DTRS	GL	BW	200	400	600	MCW	Milk
+4.8	+1.8	-4.2	+2.6	+30	+61	+77	+69	+16
51%	37%	44%	74%	68%	69%	68%	65%	55%
SS	DTC	CW	EMA	Rib Fat	Rump	RBV (%)	IMF%	
+2.2	-6.6	+30	+3.9	+2.6	+3.4	-0.9	+0.6	
57%	43%	57%	58%	65%	62%	58%	57%	

Comments: Another very attractive heifer again by K703. As always with the Meat Machine bloodline she has inherited strong maternal and fertility traits with calving ease and low birth weight, while her short days to calving, rib fat, and rump fat are in the top 10% for the breed. A strong maternal pedigree here with two shots of Highlander of Stern and the grandam having bred a stud bull to Piko-Burn Angus. Lovely clean shoulders ensure calving ease along with her low birth weight figure. She scanned well with good muscle, fats, and IMF as well. Terrific outlook with balance and style, another top mate to Q178. FEATURE LOT.

SELF REPLACING INDEX	+\$110
HEIFER / DAIRY TERMINAL INDEX	+\$98
PRIME CARCASS DATA	
Rib Fat (mm)	6
IMF%	5.6
Purchaser:	
PRICE: \$	



Lot: 63 MEADOWSLEA Q231

Birth Date: 15/09/19

ID No: 19134119231

└ TURIHAUA CRUMP E5 (ET) └ TURIHAUA CRUMBLE Y167
└ TURIHAUA Q263
MEADOWSLEA L054
└ MEADOWSLEA E420 └ FLORIDALE YELET
└ MEADOWSLEA B652
└ MEADOWSLEA F540 └ MEADOWSLEA D227
MEADOWSLEA H118 └ MEADOWSLEA D042
└ MEADOWSLEA F704 └ STERN 0713
└ MEADOWSLEA B704

2022 TransTasman Angus Cattle Evaluation - EBVS

DIR	DTRS	GL	BW	200	400	600	MCW	Milk
+0.4	-2.0	-4.4	+3.8	+30	+60	+78	+82	+16
51%	42%	83%	72%	66%	67%	66%	63%	55%

SS	DTC	CW	EMA	Rib Fat	Rump	RBY (%)	IMF%
+1.6	-7.3	+32	+4.6	+1.3	+1.1	+0.0	+1.0
55%	45%	57%	57%	64%	61%	58%	57%

Comments: Another deep-bodied, easy-doing heifer, combining the Crump and F540 bloodlines which are always among the star performers at Meadowslea. Q231 has a very handy set of data for hill country with moderate birth and growth, and very short days to calving in the top 5% for the breed. She scanned with the top EMA of this age group with very good fats and plenty of IMF. Great depth, terrific hindquarter and wide across the top. A good quality mid-framed heifer once again and also in calf to Q178.

SELF REPLACING INDEX	+\$101
HEIFER / DAIRY TERMINAL INDEX	+\$83

PRIME CARCASS DATA			
Rib Fat (mm)	6	IMF%	6.2

Purchaser:

PRICE: \$

Lot: 64 MEADOWSLEA Q424

Birth Date: 19/10/19

ID No: 19134119424

└ MEADOWSLEA J514 └ MEADOWSLEA F540
└ MEADOWSLEA B690
MEADOWSLEA L226
└ MEADOWSLEA H104 └ TURIHAUA CRUMP E5 (ET)
└ MEADOWSLEA F687
└ MEADOWSLEA E346 └ PIKO BURN CHAR 26-06
MEADOWSLEA G948 └ MEADOWSLEA A300
└ MEADOWSLEA E342 └ MEADOWSLEA 159
└ MEADOWSLEA 140

2022 TransTasman Angus Cattle Evaluation - EBVS

DIR	DTRS	GL	BW	200	400	600	MCW	Milk
+2.1	-3.1	-4.3	+2.8	+34	+66	+82	+63	+15
52%	40%	51%	74%	69%	70%	68%	66%	58%

SS	DTC	CW	EMA	Rib Fat	Rump	RBY (%)	IMF%
+2.3	-5.2	+29	+0.8	+0.2	+0.4	+0.0	+0.2
59%	45%	59%	59%	66%	63%	59%	59%

Comments: This daughter of L226 is another good medium framed type. Her figures confirm her moderate size and good fertility. She has calving ease, low birthweight and mature cow weight, as well as good scrotal and short days to calving. Terrific topline, deep body, width across the top with a good hindquarter, and a strong coat for the harder country. Another top mate to Q178.

SELF REPLACING INDEX	+\$111
HEIFER / DAIRY TERMINAL INDEX	+\$92

PRIME CARCASS DATA			
Rib Fat (mm)	4	IMF%	5.0

Purchaser:

PRICE: \$

Lot: 65 MEADOWSLEA Q499

Birth Date: 20/11/19

ID No: 19134119499

└ MEADOWSLEA F540 └ MEADOWSLEA D227
└ MEADOWSLEA D042
MEADOWSLEA N270
└ MEADOWSLEA C914 └ MEADOWSLEA 159
└ MEADOWSLEA 185
└ TURIHAUA CRUMP E5 (ET) └ TURIHAUA CRUMBLE Y167
MEADOWSLEA J501 └ TURIHAUA Q263
└ MEADOWSLEA F731 └ KAHARAU 07-558
└ MEADOWSLEA 95

2022 TransTasman Angus Cattle Evaluation - EBVS

DIR	DTRS	GL	BW	200	400	600	MCW	Milk
-3.0	-5.2	-4.2	+5.2	+35	+68	+95	+109	+16
49%	40%	48%	71%	65%	66%	64%	61%	52%

SS	DTC	CW	EMA	Rib Fat	Rump	RBY (%)	IMF%
+1.5	-6.8	+35	+1.7	+1.1	+1.1	-0.4	+0.1
54%	43%	55%	55%	62%	60%	56%	54%

Comments: An F540 daughter leads in this pen of deep bodied, mid-framed cows. Out of a Crump cow – as anyone who follows our bloodlines will know that is a great cross. Dam J501 is breeding exceptionally well with sons sold at \$14,000 to Greg Hand and \$13,000 to Mt Cook Station. Q499 is a classic F540 type, upstanding with clean shoulders, a deep body and quality about her. Another top mate to Q178.

SELF REPLACING INDEX	+\$77
HEIFER / DAIRY TERMINAL INDEX	+\$72

PRIME CARCASS DATA			
Rib Fat (mm)	3	IMF%	1.7

Purchaser:

PRICE: \$



Lot: 66 MEADOWSLEA Q416

Birth Date: 17/10/19

ID No: 19134119416

RANGATIRA 13-38
MEADOWSLEA M452
 MEADOWSLEA H104
 MEADOWSLEA MEAT MA-
 CHINE G914
MEADOWSLEA M553
 MEADOWSLEA G851

MT MABLE THOR 660
 KAHARAU 10-9112
 TURIHAUA CRUMP E5 (ET)
 MEADOWSLEA F687
 GLANWORTH WAIGROUP 0816
 MEADOWSLEA D101
 MEADOWSLEA E346
 MEADOWSLEA E426

2022 TransTasman Angus Cattle Evaluation - EBVS

DIR	DTRS	GL	BW	200	400	600	MCW	Milk
-2.1	+0.9	-4.2	+6.2	+39	+74	+99	+71	+13
50%	37%	53%	73%	67%	68%	66%	63%	52%

SS	DTC	CW	EMA	Rib Fat	Rump	RBV (%)	IMF%
+1.8	-2.9	+34	+1.5	+1.4	+1.5	+0.0	+0.3
57%	40%	57%	57%	64%	62%	58%	57%

Comments: Sire M452 was sold to Peak Hill Station for \$18,000 and was a son of the \$100,000 Rangatira bull 13-38. She is out of a cow by Meat Machine so a good combination of growth and muscle in this pedigree. She has strong growth in a moderate frame, with great skin and coat about her. Real depth, thickness, and quality and a top mate to Q178 once again.

SELF REPLACING INDEX	+\$104
HEIFER / DAIRY TERMINAL INDEX	+\$81

PRIME CARCASS DATA			
Rib Fat (mm)	6	IMF%	5.9

Purchaser:

PRICE: \$

Lot: 67 MEADOWSLEA Q356

Birth Date: 02/10/19

ID No: 19134119356

RANGATIRA 13-38
MEADOWSLEA M452
 MEADOWSLEA H104
 PIKO BURN CHAR 26-06
MEADOWSLEA G841
 MEADOWSLEA C935

MT MABLE THOR 660
 KAHARAU 10-9112
 TURIHAUA CRUMP E5 (ET)
 MEADOWSLEA F687
 RANGATIRA 850
 PIKO BURN 4-03
 FARFIELD AVORIO 316
 MEADOWSLEA 105

2022 TransTasman Angus Cattle Evaluation - EBVS

DIR	DTRS	GL	BW	200	400	600	MCW	Milk
-4.8	-2.6	-3.1	+7.0	+38	+75	+104	+88	+14
50%	38%	52%	73%	68%	69%	67%	63%	53%

SS	DTC	CW	EMA	Rib Fat	Rump	RBV (%)	IMF%
+2.1	-3.7	+35	+1.1	+0.5	+0.8	+0.6	-0.4
58%	42%	57%	58%	64%	62%	58%	57%

Comments: Another M452 daughter here, again showing the same depth, volume, and capacity they all have. Strong growth with terrific head and bone, and the great skin we get from the M452 progeny. Dam is a good producing 10-year-old cow. Mated to K703.

SELF REPLACING INDEX	+\$93
HEIFER / DAIRY TERMINAL INDEX	+\$71

PRIME CARCASS DATA			
Rib Fat (mm)	4	IMF%	1.9

Purchaser:

PRICE: \$

Lot: 68 MEADOWSLEA Q211

Birth Date: 11/09/19

ID No: 19134119211

KAYJAY CRAMPON K16
MEADOWSLEA N298
 MEADOWSLEA G920
 MEADOWSLEA F540
MEADOWSLEA N378
 MEADOWSLEA H274

KAYJAY CRAMPON H495
 KAYJAY BAVENDER H599
 STERN 0713
 MEADOWSLEA 160
 MEADOWSLEA D227
 MEADOWSLEA D042
 TURIHAUA CRUMP E5 (ET)
 MEADOWSLEA C905

2022 TransTasman Angus Cattle Evaluation - EBVS

DIR	DTRS	GL	BW	200	400	600	MCW	Milk
+7.3	+0.9	-6.2	+1.9	+32	+64	+82	+78	+19
46%	34%	40%	69%	63%	64%	62%	59%	45%

SS	DTC	CW	EMA	Rib Fat	Rump	RBV (%)	IMF%
+2.1	-6.7	+32	+1.6	+2.3	+3.4	-1.4	+0.9
49%	36%	52%	52%	60%	57%	53%	51%

Comments: Here is a nice clean-shouldered heifer going back to Kay Jay Crampton. Out of a young F540 cow with Crump in the background. With those bloodlines we know the maternal and fertility traits will be strong. Q211 has terrific calving ease, short gestation and low birth weight with strong milk and scrotal figures. Her short days to calving, rib fat and rump fat are in the top 5% for the breed. A lovely easy-doing type with great skin and a kind maternal outlook. Mated to Turihaua Tornado.

SELF REPLACING INDEX	+\$100
HEIFER / DAIRY TERMINAL INDEX	+\$110

PRIME CARCASS DATA			
Rib Fat (mm)	5	IMF%	5.4

Purchaser:

PRICE: \$



Lot: 69 MEADOWSLEA Q491

Birth Date: 10/11/19

ID No: 19134119491

MEADOWSLEA MEAT MA-
CHINE G914
MEADOWSLEA K703
MEADOWSLEA H126
RED OAK 378
MEADOWSLEA K923
MEADOWSLEA F543

GLANWORTH WAIGROUP 0816
MEADOWSLEA D101
TURIHAUA CRUMP E5 (ET)
MEADOWSLEA F545
PINEBANK 21/08
TURIHAUA Z31
MEADOWSLEA D227
MEADOWSLEA D044

2022 TransTasman Angus Cattle Evaluation - EBVS

DIR	DTRS	GL	BW	200	400	600	MCW	Milk
+3.1	+1.0	-4.6	+3.9	+32	+59	+75	+58	+11
51%	37%	43%	73%	68%	69%	68%	65%	55%

SS	DTC	CW	EMA	Rib Fat	Rump	RBY (%)	IMF%
+2.2	-3.5	+24	+5.2	+3.5	+4.0	-0.8	+0.4
57%	44%	58%	58%	65%	62%	58%	58%

Comments: A nice K703 daughter to lead out this pen of moderate framed, easy-doing types. Q491 has a great set of data for the hill country. Good calving ease with moderate birthweight and growth figures. She exhibits the efficient moderate mature cow weight we aim for, with her rib and rump fats in the top 2% for the breed. Nice and wide across the hips, deep through the flank, easy doing with some real quality about her. Mated to Turihaua Tornado.

SELF REPLACING INDEX	+\$104
HEIFER / DAIRY TERMINAL INDEX	+\$91

PRIME CARCASS DATA			
Rib Fat (mm)	5	IMF%	6.5

Purchaser:

PRICE: \$

Lot: 70 MEADOWSLEA Q480

Birth Date: 06/11/19

ID No: 19134119480

MEADOWSLEA L342
MEADOWSLEA N403
MEADOWSLEA C810
MEADOWSLEA MEAT MA-
CHINE G914
MEADOWSLEA N293
MEADOWSLEA K965

MEADOWSLEA F540
MEADOWSLEA E399
MEADOWSLEA A350
MEADOWSLEA A323
GLANWORTH WAIGROUP 0816
MEADOWSLEA D101
RED OAK 378
MEADOWSLEA 244

2022 TransTasman Angus Cattle Evaluation - EBVS

DIR	DTRS	GL	BW	200	400	600	MCW	Milk
+4.7	+1.8	-5.1	+3.7	+31	+64	+80	+66	+15
46%	33%	39%	68%	62%	63%	61%	56%	45%

SS	DTC	CW	EMA	Rib Fat	Rump	RBY (%)	IMF%
+1.6	-3.6	+30	+1.2	+2.5	+3.0	-0.9	+0.3
49%	35%	51%	51%	59%	56%	52%	50%

Comments: Here is another very similar, moderate type with ideal figures for the harder hill-country. Once again, she shows the efficient smaller cow size with calving ease, short gestation and low birth weight. She has those all-important rib and rump fats in the top 5% for the breed coming through from both F540 and Meat Machine in the background of her pedigree. Mated to Turihaua Tornado.

SELF REPLACING INDEX	+\$95
HEIFER / DAIRY TERMINAL INDEX	+\$98

PRIME CARCASS DATA			
Rib Fat (mm)	4	IMF%	5.7

Purchaser:

PRICE: \$

Lot: 71 MEADOWSLEA Q130

Birth Date: 08/09/19

ID No: 19134119130

GOLDWYN 017
MEADOWSLEA N465
MEADOWSLEA K910
MEADOWSLEA K811
MEADOWSLEA N473
MEADOWSLEA K907

TE MANIA INFINITY 04 379
GOLDWYN 05-595
TURIHAUA CRUMP E5 (ET)
MEADOWSLEA A476
TURIHAUA CRUMP E5 (ET)
MEADOWSLEA E399
MEADOWSLEA MEAT MACHINE G914
MEADOWSLEA D019

2022 TransTasman Angus Cattle Evaluation - EBVS

DIR	DTRS	GL	BW	200	400	600	MCW	Milk
-3.8	-3.7	-4.3	+5.0	+33	+62	+85	+77	+12
48%	36%	46%	71%	64%	64%	63%	60%	46%

SS	DTC	CW	EMA	Rib Fat	Rump	RBY (%)	IMF%
+2.2	-5.4	+28	+1.5	+1.1	+1.4	-0.6	+1.1
52%	36%	53%	52%	59%	56%	53%	51%

Comments: Here is another clean-shouldered, moderate-framed heifer, this time a granddaughter of Goldwyn 17 so expect easy doing attributes and some IMF as well. Q130 is double bred to Crump and exhibits the efficient moderate cow size we look for in the hill country. Mated to the outstanding yearlings from the Rangatira 13-38 bloodline, R646 and R650, who will be standouts in the upcoming 2022 Bull Sale.

SELF REPLACING INDEX	+\$91
HEIFER / DAIRY TERMINAL INDEX	+\$66

PRIME CARCASS DATA			
Rib Fat (mm)	2	IMF%	1.9

Purchaser:

PRICE: \$



Lot: 72 MEADOWSLEA Q274

Birth Date: 21/09/19

ID No: 19134119274

GLANWORTH WAIGROUP 0816
MEADOWSLEA MEAT MACHINE G914
 MEADOWSLEA D101
 TURIHAUA CRUMP E5 (ET)
MEADOWSLEA M469
 MEADOWSLEA F556

SHALOM WAIGROUP 101/01
 GLANWORTH WAIGROUP 226 (ET)
 MEADOWSLEA B627
 MEADOWSLEA B716
 TURIHAUA CRUMBLE Y167
 TURIHAUA Q263
 STERN 0713
 MEADOWSLEA D110

2022 TransTasman Angus Cattle Evaluation - EBVS

DIR	DTRS	GL	BW	200	400	600	MCW	Milk
+8.2	+4.3	-6.5	+1.1	+23	+48	+60	+41	+18
54%	44%	54%	74%	69%	70%	68%	66%	59%

SS	DTC	CW	EMA	Rib Fat	Rump	RBV (%)	IMF%
+1.1	-7.0	+15	+2.3	+3.6	+3.8	-0.7	-0.9
60%	50%	60%	60%	66%	64%	61%	60%

Comments: A daughter of Meat Machine himself and out of a cow by Crump, so a pedigree loaded with fertility and easy doing ability. Q274 has exceptional figures for calving ease, short gestation and low birth weight, all in the top 10% for the breed. Her important short days to calving figure ranks her in the top 5% of the breed, while her rib and rump fats are in the top 2%. She has that real easy doing ability we love in the hill country with a good skin and strong hindquarter. Mated to the new sire Turihaua Tornado.

SELF REPLACING INDEX	+\$113
HEIFER / DAIRY TERMINAL INDEX	+\$102

PRIME CARCASS DATA			
Rib Fat (mm)	4	IMF%	2.7

Purchaser:

PRICE: \$

Lot: 73 MEADOWSLEA Q368

Birth Date: 03/10/19

ID No: 19134119368

S CHISUM 6175 (IMP USA)
TURIHAUA LOYALTY L44 (ET)
 TURIHAUA D224 (ET)
 MEADOWSLEA G875
MEADOWSLEA J624
 MEADOWSLEA D238

S ALLIANCE 3313
 S GLORIA 464
 TE MANIA UNLIMITED U3271 (IMP AUS)
 TURIHAUA N94
 TE MANIA INFINITY 04 379
 MEADOWSLEA 45
 FLORIDALE YELET
 MEADOWSLEA 20

2022 TransTasman Angus Cattle Evaluation - EBVS

DIR	DTRS	GL	BW	200	400	600	MCW	Milk
-1.6	+1.0	-3.6	+4.2	+37	+72	+92	+76	+16
53%	44%	52%	74%	69%	70%	68%	65%	59%

SS	DTC	CW	EMA	Rib Fat	Rump	RBV (%)	IMF%
+2.0	-5.7	+42	+1.9	+0.0	+0.7	+0.4	-0.2
59%	44%	59%	59%	65%	63%	59%	59%

Comments: Leading off this pen of bigger framed heifers we have the first of a pair of Turihaua Loyalty daughters on offer. Q368 has terrific length of body with strong head and bone, and a good outlook. As her EBVs would suggest, she has performed strongly in growth at both the 200-day and 400-day weighings and should be an excellent mate to K703.

SELF REPLACING INDEX	+\$116
HEIFER / DAIRY TERMINAL INDEX	+\$81

PRIME CARCASS DATA			
Rib Fat (mm)	5	IMF%	1.7

Purchaser:

PRICE: \$

Lot: 74 MEADOWSLEA Q392

Birth Date: 09/10/19

ID No: 19134119392

S CHISUM 6175 (IMP USA)
TURIHAUA LOYALTY L44 (ET)
 TURIHAUA D224 (ET)
 MEADOWSLEA H109
MEADOWSLEA K735
 MEADOWSLEA H257

S ALLIANCE 3313
 S GLORIA 464
 TE MANIA UNLIMITED U3271 (IMP AUS)
 TURIHAUA N94
 MEADOWSLEA F737
 MEADOWSLEA F603
 PIKO BURN CHAR 26-06
 MEADOWSLEA B695

2022 TransTasman Angus Cattle Evaluation - EBVS

DIR	DTRS	GL	BW	200	400	600	MCW	Milk
+1.7	+5.0	-4.6	+3.0	+36	+67	+80	+48	+15
52%	43%	49%	73%	68%	69%	67%	64%	57%

SS	DTC	CW	EMA	Rib Fat	Rump	RBV (%)	IMF%
+2.8	-4.0	+36	+6.2	+0.3	+1.0	+1.4	-0.3
58%	42%	58%	58%	65%	62%	58%	57%

Comments: Another Loyalty daughter to follow, with similar length and stretch to the last one. Q392 has some impressive data, with calving ease and low birthweight, followed by good growth. She scanned with the top EMA of the year group and this all this performance combines to give her a top SRI index. Plenty of scope and scale make her a perfect mate to K703.

SELF REPLACING INDEX	+\$138
HEIFER / DAIRY TERMINAL INDEX	+\$95

PRIME CARCASS DATA			
Rib Fat (mm)	4	IMF%	3.1

Purchaser:

PRICE: \$



RISING 3YR STUD HEIFERS

Lot: 75
 MEADOWSLEA Q300
 Birth Date: 25/09/19
 ID No: 19134119300

WAITERENUI ALLIANCE J144
 WAITERENUI ALLIANCE F084
 WAITERENUI TULIP C113

MEADOWSLEA N381
 MEADOWSLEA E458
 MEADOWSLEA L226
 MEADOWSLEA N227
 MEADOWSLEA G843
 MEADOWSLEA C804
 MEADOWSLEA 178
 MEADOWSLEA J514
 MEADOWSLEA H104
 TE MANIA INFINITY 04 379
 MEADOWSLEA 898

2022 TransTasman Angus Cattle Evaluation - EBVS

DIR	DTRS	GL	BW	200	400	600	MCW	Milk
-5.6	-9.9	-3.2	+7.5	+41	+78	+108	+108	+14
47%	33%	42%	70%	63%	64%	61%	59%	45%

SS	DTC	CW	EMA	Rib Fat	Rump	RBY (%)	IMF%
+2.3	-3.0	+43	+2.4	-1.4	-1.1	+1.3	-0.3
45%	33%	52%	52%	60%	57%	53%	52%

SELF REPLACING INDEX
 +\$74
 HEIFER / DAIRY TERMINAL INDEX
 +\$70
 PRIME CARCASE DATA
 Rib Fat (mm)
 3
 IMF%
 1.1
 Purchaser:
 PRICE: \$

Comments: Here is an upstanding, bigger-framed cow with very strong growth figures. Her dam is breeding very well with a top 2-year-old son by Meadowslea N166 who was used in the stud as a yearling and is one of the real prospects for this year's 2-year bull sale. Nice clean shoulders and another great mate to K703.

Lot: 76
 MEADOWSLEA Q387
 Birth Date: 08/10/19
 ID No: 19134119387

RANGATIRA 13-38
 MT MABLE THOR 660
 KAHARAU 10-9112

MEADOWSLEA M452
 MEADOWSLEA H104
 MEADOWSLEA 70
 MEADOWSLEA F719
 MEADOWSLEA B665
 TURIHAUA CRUMP E5 (ET)
 MEADOWSLEA F687
 TE WHANGA TRAILBLAZER T47
 MEADOWSLEA 410
 FARFIELD AVORIO 316
 MEADOWSLEA 624

2022 TransTasman Angus Cattle Evaluation - EBVS

DIR	DTRS	GL	BW	200	400	600	MCW	Milk
+0.2	-1.5	-3.3	+5.9	+35	+67	+89	+88	+12
46%	37%	51%	64%	66%	68%	66%	61%	54%

SS	DTC	CW	EMA	Rib Fat	Rump	RBY (%)	IMF%
+1.4	-2.3	+31	+1.5	+0.5	+0.7	+0.1	+0.5
58%	42%	57%	57%	64%	62%	57%	57%

SELF REPLACING INDEX
 +\$77
 HEIFER / DAIRY TERMINAL INDEX
 +\$86
 PRIME CARCASE DATA
 Rib Fat (mm)
 5
 IMF%
 5.1
 Purchaser:
 PRICE: \$

Comments: We finish off the offering of rising 3-year heifers with a bigger framed well put together daughter of M452, who was sired by the \$100,000 Rangatira 13-38. Q387 has great length, depth of rib, and real capacity. Mated to our new sire Turihaua Tornado.



Lot: 77 MEADOWSLEA P864

Birth Date: 04/10/18

ID No: 19134118864

MEADOWSLEA D227
MEADOWSLEA F540
 MEADOWSLEA D042
 GOLDWYN 017
MEADOWSLEA K023
 MEADOWSLEA E419

MEADOWSLEA 70
 MEADOWSLEA 143
 FLORIDALE YELET
 MEADOWSLEA A300
 TE MANIA INFINITY 04 379
 GOLDWYN 05-595
 PIKO BURN CHAR 26-06
 MEADOWSLEA B561

2022 TransTasman Angus Cattle Evaluation - EBVS

DIR	DTRS	GL	BW	200	400	600	MCW	Milk
+0.4	+0.6	-6.1	+3.6	+36	+74	+93	+84	+20
57%	47%	58%	76%	70%	71%	74%	70%	61%

SS	DTC	CW	EMA	Rib Fat	Rump	RBV (%)	IMF%
+2.6	-8.0	+39	+1.2	+1.7	+2.6	-1.5	+2.2
61%	56%	62%	61%	67%	65%	61%	61%

Comments: A classic F540 daughter to start this age group. Out of a good-performing young Goldwyn 17 cow who previously bred a son sold to Grampians Station for \$8,000. She exhibits all the attributes of those well-known bloodlines. Calving ease with very short gestation, moderate birthweight and mature cow weight. She is very strong in the fertility traits with good scrotal and short days to calving in the top 2% for the breed. Scanned well with very good fats and the second-best IMF% of her year group. Deep bodied, easy-doing type with great width, capacity, and excellent hindquarter. A real quality female as you would expect. Mated to the highly-rated Turiroa Panther.

SELF REPLACING INDEX	+111
HEIFER / DAIRY TERMINAL INDEX	+88

PRIME CARCASE DATA			
Rib Fat (mm)	5	IMF%	6.8

Purchaser:

PRICE: \$

Lot: 78 MEADOWSLEA P712

Birth Date: 06/10/18

ID No: 19134118712

MEADOWSLEA MEAT MA-
 CHINE G914
MEADOWSLEA K703
 MEADOWSLEA H126
 PIKO BURN CHAR 26-06
MEADOWSLEA G841
 MEADOWSLEA C935

GLANWORTH WAIGROUP 0816
 MEADOWSLEA D101
 TURIHAUA CRUMP E5 (ET)
 MEADOWSLEA F545
 RANGATIRA 850
 PIKO BURN 4-03
 FARFIELD AVORIO 316
 MEADOWSLEA 105

2022 TransTasman Angus Cattle Evaluation - EBVS

DIR	DTRS	GL	BW	200	400	600	MCW	Milk
+2.4	-1.4	-4.1	+4.0	+31	+61	+77	+57	+14
54%	42%	43%	75%	65%	64%	65%	64%	57%

SS	DTC	CW	EMA	Rib Fat	Rump	RBV (%)	IMF%
+2.8	-6.4	+27	+4.3	+3.5	+4.1	-0.3	-0.7
60%	48%	55%	54%	56%	55%	53%	53%

Comments: A very nice, easy fleshing K703 daughter to follow. She has lovely easy doing quality, showing in her rib and rump fats in the top 2% for the breed. She is strong in maternal and fertility traits with calving ease and moderate birthweight, and with the efficient mature cow weight we strive for. Terrific fertility with scrotal and short days to calving in the top 10% for the breed. She scanned well for EMA and all these traits combine to give a good SRI index. A great type of hill country cow with a great topline, balance, outlook, and style about her with a great hindquarter. Mated by AI to Q158.

SELF REPLACING INDEX	+124
HEIFER / DAIRY TERMINAL INDEX	+88

PRIME CARCASE DATA			
Rib Fat (mm)	4	IMF%	1.7

Purchaser:

PRICE: \$

Lot: 79 MEADOWSLEA P737

Birth Date: 09/10/18

ID No: 19134118737

MEADOWSLEA F540
MEADOWSLEA L256
 MEADOWSLEA H246
 MEADOWSLEA D215
MEADOWSLEA F612
 MEADOWSLEA D053

MEADOWSLEA D227
 MEADOWSLEA D042
 TURIHAUA CRUMP E5 (ET)
 MEADOWSLEA A338
 PIKO BURN 31-03
 MEADOWSLEA 144
 MEADOWSLEA B630
 MEADOWSLEA B638

2022 TransTasman Angus Cattle Evaluation - EBVS

DIR	DTRS	GL	BW	200	400	600	MCW	Milk
-1.8	-2.3	-3.9	+5.5	+33	+71	+97	+96	+17
51%	39%	47%	75%	69%	70%	73%	68%	54%

SS	DTC	CW	EMA	Rib Fat	Rump	RBV (%)	IMF%
+2.1	-6.6	+35	+2.0	+1.0	+1.1	+0.2	-0.2
56%	48%	58%	56%	64%	61%	56%	55%

Comments: Another very similar type, this time by a grandson of F540 and out of a very good cow sold as a 10-year-old in our 2021 sale to Waimara Angus. Good fertility traits from the F540 blood with strong scrotal and short days to calving. Deep, thick, and square with lovely balance, clean shoulders, and width across the hips with another top back end. Mated to P565.

SELF REPLACING INDEX	+94
HEIFER / DAIRY TERMINAL INDEX	+79

PRIME CARCASE DATA			
Rib Fat (mm)	5	IMF%	4.2

Purchaser:

PRICE: \$



Lot: 80
MEADOWSLEA P506

Birth Date: 29/08/18

ID No: 19134118506

MEADOWSLEA J514
MEADOWSLEA L226
 MEADOWSLEA H104
 MEADOWSLEA J479
MEADOWSLEA M602
 MEADOWSLEA G888

MEADOWSLEA F540
 MEADOWSLEA B690
 TURIHAUA CRUMP E5 (ET)
 MEADOWSLEA F687
 MEADOWSLEA 159
 MEADOWSLEA 159
 GLANWORTH WAIGROUP 0816
 MEADOWSLEA D239

2022 TransTasman Angus Cattle Evaluation - EBVS

DIR	DTRS	GL	BW	200	400	600	MCW	Milk
-1.8	-6.7	-3.8	+5.0	+43	+85	+109	+94	+16
51%	39%	50%	75%	70%	71%	74%	76%	56%
SS	DTC	CW	EMA	Rib Fat	Rump	RBV (%)	IMF%	
+2.7	-5.3	+46	+0.7	+0.7	+0.8	-0.4	+0.4	
57%	45%	60%	59%	66%	64%	60%	59%	

Comments: A daughter of L226, and a Feature Lot. This is another very well balanced, stylish cow with clean shoulders, a good topline, and square body type with a very good wide backend. She has very strong growth and achieved the top 400-day weight of her year group. She scanned very well with the third best EMA and the top IMF% of her year group as well. We rate her good enough to mate to Kaharau Q327 – NZ's record price bull sold for \$106,000 in 2021.

SELF REPLACING INDEX	+ \$109
HEIFER / DAIRY TERMINAL INDEX	+ \$86
PRIME CARCASS DATA	
Rib Fat (mm)	8
IMF%	7.0
Purchaser:	
PRICE: \$	

Lot: 81
MEADOWSLEA P553

Birth Date: 10/09/18

ID No: 19134118553

MATAURI REALITY 839
MEADOWSLEA L141
 MEADOWSLEA C949
 KAHARAU 07-558
MEADOWSLEA H254
 MEADOWSLEA D226

SCHURRTOP REALITY X723
 MATAURI 06663
 PIKO BURN 31-03
 MEADOWSLEA 739
 RANGATIRA GERONIMO 843
 KAHARAU 5824
 PIKO BURN 31-03
 MEADOWSLEA 122

2022 TransTasman Angus Cattle Evaluation - EBVS

DIR	DTRS	GL	BW	200	400	600	MCW	Milk
+1.0	+2.3	-4.0	+3.7	+31	+63	+73	+72	+10
53%	43%	82%	75%	70%	71%	75%	76%	58%
SS	DTC	CW	EMA	Rib Fat	Rump	RBV (%)	IMF%	
+2.3	-6.4	+32	+3.2	+4.5	+3.9	-1.3	+1.0	
57%	49%	60%	59%	65%	62%	59%	58%	

Comments: We lead this pen with a granddaughter of Matauri Reality with great balance and outlook about her. Out of a great old 10-year-old cow who is lot 110 in this sale. Lovely clean shoulder and terrific easy doing attributes showing in her rib and rump fats ranking in the top 1% for the breed. Impressive scan with the top EMA measurement and second best IMF% for her age-group. Very maternal type of cow which is reflected in her SRI index figures. Another exciting mate to Q178.

SELF REPLACING INDEX	+ \$120
HEIFER / DAIRY TERMINAL INDEX	+ \$81
PRIME CARCASS DATA	
Rib Fat (mm)	8
IMF%	6.8
Purchaser:	
PRICE: \$	



Lot: 82 MEADOWSLEA P745

Birth Date: 12/10/18

ID No: 19134118745

└ S CHISUM 6175 (IMP USA) └ S ALLIANCE 3313
└ S GLORIA 464
TURIHAUA LOYALTY L44 (ET)
└ TURIHAUA D224 (ET) └ TE MANIA UNLIMITED U3271 (IMP AUS)
└ TURIHAUA N94
└ TURIHAUA CRUMP E5 (ET) └ TURIHAUA CRUMBLE Y167
└ TURIHAUA Q263
MEADOWSLEA H104
└ MEADOWSLEA F687 └ MEADOWSLEA C804
└ MEADOWSLEA C986

2022 TransTasman Angus Cattle Evaluation - EBVS

DIR	DTRS	GL	BW	200	400	600	MCW	Milk
-0.3	+2.2	-4.7	+3.5	+40	+74	+94	+68	+17
56%	47%	56%	76%	71%	72%	75%	70%	61%
SS	DTC	CW	EMA	Rib Fat	Rump	RBV (%)	IMF%	
+1.1	-5.7	+38	+3.0	-0.1	+0.6	+0.0	+0.4	
65%	50%	63%	62%	67%	66%	62%	61%	

Comments: A bit more scale in this Turihaua Loyalty daughter who is out of a terrific Crump Cow H104. Unfortunately, we lost this cow who is the mother of 2 keeper bulls (L226 and M452) who both continue to have a big influence in the herd. P745 shows great growth with a moderate mature cow weight and the excellent topline and balance we expect from that breeding. She has clean shoulders, great length and outlook about her. Mated to the new Turihaua Bull, Tornado.

SELF REPLACING INDEX	+\$121
HEIFER / DAIRY TERMINAL INDEX	+\$88
PRIME CARCASS DATA	
Rib Fat (mm)	4
IMF%	6.2
Purchaser:	
PRICE: \$	

Lot: 83 MEADOWSLEA P853

Birth Date: 01/10/18

ID No: 19134118853

└ MEADOWSLEA J429 └ GOLDWYN 017
└ MEADOWSLEA G955
MEADOWSLEA L106
└ MEADOWSLEA J430 └ MEADOWSLEA G804
└ MEADOWSLEA G996
└ MEADOWSLEA J514 └ MEADOWSLEA F540
└ MEADOWSLEA B690
MEADOWSLEA L224
└ MEADOWSLEA F677 └ MEADOWSLEA D096
└ MEADOWSLEA D038

2022 TransTasman Angus Cattle Evaluation - EBVS

DIR	DTRS	GL	BW	200	400	600	MCW	Milk
+0.1	-2.2	-3.7	+4.3	+37	+72	+93	+87	+11
47%	33%	37%	72%	66%	67%	71%	65%	48%
SS	DTC	CW	EMA	Rib Fat	Rump	RBV (%)	IMF%	
+2.8	-7.6	+40	+0.4	+1.0	+1.9	-0.7	+0.9	
52%	38%	55%	54%	62%	60%	54%	53%	

Comments: By L106 who was a very good son of Goldwyn 17, later sold to Peak Hill Station for \$15,000. Out of a good young cow going back to F540. P853 has inherited strong fertility traits from those bloodlines with scrotal size and short days to calving in the top 10% for the breed. Lovely clean shoulder, nicely balanced and a good outlook. A nice maternal type of cow mated to Turihaua Tornado.

SELF REPLACING INDEX	+\$127
HEIFER / DAIRY TERMINAL INDEX	+\$87
PRIME CARCASS DATA	
Rib Fat (mm)	5
IMF%	4.4
Purchaser:	
PRICE: \$	

Lot: 84 MEADOWSLEA P647

Birth Date: 28/09/18

ID No: 19134118647

└ RANGATIRA 13-38 └ MT MABLE THOR 660
└ KAHARAU 10-9112
MEADOWSLEA M455
└ MEADOWSLEA H153 └ TURIHAUA CRUMP E5 (ET)
└ MEADOWSLEA C879
└ MEADOWSLEA F566 └ MEADOWSLEA D215
└ MEADOWSLEA D174
MEADOWSLEA H131
└ MEADOWSLEA F570 └ MEADOWSLEA 159
└ MEADOWSLEA 267

2022 TransTasman Angus Cattle Evaluation - EBVS

DIR	DTRS	GL	BW	200	400	600	MCW	Milk
+1.3	+2.3	-4.2	+5.2	+29	+65	+89	+92	+14
47%	35%	53%	72%	66%	67%	71%	65%	50%
SS	DTC	CW	EMA	Rib Fat	Rump	RBV (%)	IMF%	
+1.8	-4.5	+33	+3.3	+0.9	+0.9	+0.7	-0.5	
52%	38%	56%	54%	62%	60%	55%	53%	

Comments: A very deep bodied, strong coated cow here, and a granddaughter of the \$100,000 Rangatira 13-38. This bloodline all have strong growth and she shows great thickness, barrel, and depth of rib. Plenty of volume and capacity with quality head and bone. Quality mate to Q178.

SELF REPLACING INDEX	+\$90
HEIFER / DAIRY TERMINAL INDEX	+\$90
PRIME CARCASS DATA	
Rib Fat (mm)	5
IMF%	3.3
Purchaser:	
PRICE: \$	



Lot: 85 MEADOWSLEA P550

Birth Date: 09/09/18

ID No: 19134118550

┌ MATAURI REALITY 839
TAIMATE LAZARUS L12
 └ TAIMATE 1348

 ┌ MEADOWSLEA F540
MEADOWSLEA J584
 └ MEADOWSLEA E275

 ┌ SCHURRTOP REALITY X723
 MATAURI 06663

 ┌ SUDELEY 882
 TAIMATE 1030

 ┌ MEADOWSLEA D227
 MEADOWSLEA D042

 ┌ MEADOWSLEA C872
 MEADOWSLEA C819

2022 TransTasman Angus Cattle Evaluation - EBVS

DIR	DTRS	GL	BW	200	400	600	MCW	Milk
+7.2	+4.9	-5.1	+2.8	+35	+64	+81	+77	+12
59%	47%	83%	76%	72%	72%	75%	76%	60%

SS	DTC	CW	EMA	Rib Fat	Rump	RBV (%)	IMF%
+2.7	-8.0	+32	+4.7	+1.7	+1.9	+0.3	+0.6
66%	48%	62%	62%	67%	66%	61%	61%

Comments: We lead in this medium-framed pen with this daughter of Taimate Lazarus, out of a cow by F540. She shows all the maternal and fertility traits expected of this cross with great calving ease, short gestation, and low birth weight. Strong fertility with good scrotal and short days to calving, all combining to give her a top SRI index ranking in the top 10% for the breed. Lovely easy doing, moderate framed and efficient type of cow. AI mate to Rangatira 16209.

SELF REPLACING INDEX	+\$140
HEIFER / DAIRY TERMINAL INDEX	+\$115

PRIME CARCASS DATA			
Rib Fat (mm)	5	IMF%	2.7

Purchaser:
PRICE: \$

Lot: 86 MEADOWSLEA P832

Birth Date: 26/09/18

ID No: 19134118832

┌ GLANWORTH WAIGROUP
 0816
MEADOWSLEA MEAT MACHINE G914
 └ MEADOWSLEA D101

 ┌ MEADOWSLEA H202
MEADOWSLEA L107
 └ MEADOWSLEA H211

 ┌ SHALOM WAIGROUP 101/01
 GLANWORTH WAIGROUP 226 (ET)

 ┌ MEADOWSLEA B627
 MEADOWSLEA B716

 ┌ TURHAUA CRUMP E5 (ET)
 MEADOWSLEA C914

 ┌ KAHARAU 07-558
 MEADOWSLEA 220

2022 TransTasman Angus Cattle Evaluation - EBVS

DIR	DTRS	GL	BW	200	400	600	MCW	Milk
+4.8	+1.2	-4.6	+3.7	+30	+59	+77	+66	+14
53%	42%	52%	74%	69%	70%	72%	67%	57%

SS	DTC	CW	EMA	Rib Fat	Rump	RBV (%)	IMF%
+1.5	-5.1	+27	+3.0	+2.6	+2.6	+0.0	-1.3
58%	48%	59%	59%	65%	63%	59%	59%

Comments: A daughter of Meat Machine himself, going back to Crump on the dam side. Nice clean shoulders ensure good calving ease in a moderate, efficient frame size. A clean-cut type with a tidy topline and very good hindquarter. Mated to the new \$35,000 Rangatira Rebel.

SELF REPLACING INDEX	+\$103
HEIFER / DAIRY TERMINAL INDEX	+\$97

PRIME CARCASS DATA			
Rib Fat (mm)	4	IMF%	2.6

Purchaser:
PRICE: \$

Lot: 87 MEADOWSLEA P878

Birth Date: 08/10/18

ID No: 19134118878

┌ GLANWORTH WAIGROUP
 0816
MEADOWSLEA MEAT MACHINE G914
 └ MEADOWSLEA D101

 ┌ RED OAK 378
MEADOWSLEA L093
 └ MEADOWSLEA G1014

 ┌ SHALOM WAIGROUP 101/01
 GLANWORTH WAIGROUP 226 (ET)

 ┌ MEADOWSLEA B627
 MEADOWSLEA B716

 ┌ PINEBANK 21/08
 TURHAUA Z31

 ┌ MEADOWSLEA C804
 MEADOWSLEA B691

2022 TransTasman Angus Cattle Evaluation - EBVS

DIR	DTRS	GL	BW	200	400	600	MCW	Milk
+5.8	+2.3	-5.7	+4.2	+30	+63	+82	+72	+15
53%	41%	51%	75%	69%	70%	72%	69%	58%

SS	DTC	CW	EMA	Rib Fat	Rump	RBV (%)	IMF%
+1.9	-3.9	+28	+2.1	+3.2	+3.3	+0.2	-1.4
58%	52%	60%	59%	65%	63%	59%	59%

Comments: Another Meat Machine daughter with quality again. Good calving ease with moderate birthweight and mature cow weight, ensuring efficient cows in the hill-country. Clean shoulders, good topline, and those easy doing traits with rib and rump fats in the top 2% for the breed. Mated by AI to Turihaua N59 (a bull breeding exceptionally well at Ratanui Angus).

SELF REPLACING INDEX	+\$102
HEIFER / DAIRY TERMINAL INDEX	+\$104

PRIME CARCASS DATA			
Rib Fat (mm)	5	IMF%	1.7

Purchaser:
PRICE: \$



Lot: 88
MEADOWSLEA P546

Birth Date: 09/09/18

ID No: 19134118546

RANGATIRA 13-38
MEADOWSLEA M429
 MEADOWSLEA G922

MEADOWSLEA F540
MEADOWSLEA M472
 MEADOWSLEA D188

MT MABLE THOR 660
 KAHARAU 10-9112
 GLANWORTH WAIGROUP 0816
 MEADOWSLEA A330
 MEADOWSLEA D227
 MEADOWSLEA D042
 ACHIEVER A320 OF KENHARDT
 MEADOWSLEA 601

2022 TransTasman Angus Cattle Evaluation - EBVS

DIR	DTRS	GL	BW	200	400	600	MCW	Milk
+6.3	+6.5	-5.2	+2.1	+34	+66	+80	+67	+15
51%	40%	63%	74%	69%	69%	73%	67%	55%
SS	DTC	CW	EMA	Rib Fat	Rump	RBV (%)	IMF%	
+1.6	-6.2	+36	+3.7	+3.1	+2.9	-0.4	+0.3	
58%	42%	59%	58%	65%	62%	58%	57%	

Comments: A well-bred cow here, by M429 who was sold to Red Oak Stud for \$18,000, and out of a cow by F540. A performance pedigree which is certainly shown in her figures. Terrific clean shoulder giving her that great calving ease. She has short gestation and low birth weight with a moderate cow size. Great scanning here with plenty of muscle, very good fats, and the top IMF% of her year group. A great topline to a very well put together cow with an impressive SRI index. Should be a cracking mate to the powerful N166.

SELF REPLACING INDEX	+\$130
HEIFER / DAIRY TERMINAL INDEX	+\$108
PRIME CARCASS DATA	
Rib Fat (mm)	8
IMF%	7.0
Purchaser:	
PRICE: \$	

Lot: 89
MEADOWSLEA P826

Birth Date: 23/09/18

ID No: 19134118826

MEADOWSLEA MEAT MA-
 CHINE G914
MEADOWSLEA K703
 MEADOWSLEA H126

MEADOWSLEA F540
MEADOWSLEA J493
 MEADOWSLEA D258

GLANWORTH WAIGROUP 0816
 MEADOWSLEA D101
 TURIHUA CRUMP E5 (ET)
 MEADOWSLEA F545
 MEADOWSLEA D227
 MEADOWSLEA D042
 ACHIEVER A320 OF KENHARDT
 MEADOWSLEA 9

2022 TransTasman Angus Cattle Evaluation - EBVS

DIR	DTRS	GL	BW	200	400	600	MCW	Milk
+4.9	+0.4	-5.2	+3.0	+33	+68	+87	+81	+19
54%	41%	48%	76%	70%	71%	73%	69%	57%
SS	DTC	CW	EMA	Rib Fat	Rump	RBV (%)	IMF%	
+2.1	-5.6	+37	+6.2	+4.1	+3.9	-0.8	-0.2	
59%	50%	60%	59%	65%	63%	59%	59%	

Comments: We start this next medium-framed pen with this deep-bodied K703 daughter, out of a cow by F540. We know with these bloodlines the fertility traits will be strong and P826 does not disappoint with calving ease, short gestation and moderate birth weight. A good milk figure, strong scrotal and the important days to calving, means she will be productive and fertile. Her scanning is equally as impressive with the third best EMA and the top rib fat of the group. A nice square, efficient type with that great depth of body and easy fleshing we aim for in hill-country. Mated by AI to Turihua N59 (the top Turihua bull breeding so well at Ratanui Angus).

SELF REPLACING INDEX	+\$100
HEIFER / DAIRY TERMINAL INDEX	+\$102
PRIME CARCASS DATA	
Rib Fat (mm)	9
IMF%	3.3
Purchaser:	
PRICE: \$	



Lot: 90 MEADOWSLEA P692

Birth Date: 03/10/18

ID No: 19134118692

└ TURIROA RAMBLE 11541 (ET) ┐
TURIROA 14830 (ET)
└ TURIROA TULIP 459 ┐
└ GLANWORTH WAIGROUP 0816 ┐
MEADOWSLEA L146
└ MEADOWSLEA E362 ┐

└ BRAVEHEART OF STERN
TURIROA 108601
└ UNITY 268 OF ELGIN
821 OF TURIROA
└ SHALOM WAIGROUP 101/01
GLANWORTH WAIGROUP 226 (ET)
└ PIKO BURN CHAR 26-06
MEADOWSLEA 106

2022 TransTasman Angus Cattle Evaluation - EBVS

DIR	DTRS	GL	BW	200	400	600	MCW	Milk
+2.4	+3.7	-5.0	+2.6	+33	+62	+81	+67	+17
53%	39%	56%	75%	70%	71%	73%	68%	58%
SS	DTC	CW	EMA	Rib Fat	Rump	RBV (%)	IMF%	
+2.0	-2.1	+36	+3.2	+0.3	+0.5	+0.5	+0.5	+0.5
56%	45%	60%	60%	66%	64%	60%	59%	

Comments: A slightly different bloodline here, going back to Braveheart through Turiroa 14830, and out of a good Glanworth 16 dam. A nicely balanced, efficient, moderate-framed cow with lovely clean shoulders for calving ease, a deep body, and easy doing attributes. Mated to Q250.

SELF REPLACING INDEX	+\$84		
HEIFER / DAIRY TERMINAL INDEX	+\$95		
PRIME CARCASE DATA			
Rib Fat (mm)	4	IMF%	5.7
Purchaser:			
PRICE: \$			

Lot: 91 MEADOWSLEA P540

Birth Date: 08/09/18

ID No: 19134118540

└ MT MABLE THOR 660 ┐
RANGATIRA 13-38
└ KAHARAU 10-9112 ┐
└ MEADOWSLEA G804 ┐
MEADOWSLEA J430
└ MEADOWSLEA G996 ┐

└ MT MABLE FAT BOY 373
MT MABLE EMPRIAL 477
└ KAHARAU LANCER 699
KAHARAU 05-7634
└ GLANWORTH WAIGROUP 0816
MEADOWSLEA E292
└ KAHARAU 07-558
MEADOWSLEA D188

2022 TransTasman Angus Cattle Evaluation - EBVS

DIR	DTRS	GL	BW	200	400	600	MCW	Milk
+3.3	+7.4	-4.7	+4.0	+29	+61	+81	+68	+13
56%	44%	83%	76%	72%	72%	75%	76%	62%
SS	DTC	CW	EMA	Rib Fat	Rump	RBV (%)	IMF%	
+1.6	-4.7	+30	+0.8	+1.7	+2.2	-0.1	+0.0	+0.0
65%	50%	63%	62%	67%	66%	61%	61%	

Comments: A direct daughter of the \$100,000 Rangatira 13-38 and out of a very strong performing cow who has had 3 top sale bulls selling to \$15,000. A bit more scale and size with clean shoulders giving very good calving ease and nice outlook. Mated to K703.

SELF REPLACING INDEX	+\$107		
HEIFER / DAIRY TERMINAL INDEX	+\$94		
PRIME CARCASE DATA			
Rib Fat (mm)	5	IMF%	5.5
Purchaser:			
PRICE: \$			



Lot: 92 MEADOWSLEA P886

Birth Date: 14/10/18

ID No: 19134118886

GLANWORTH WAIGROUP 0816
MEADOWSLEA MEAT MACHINE G914
 MEADOWSLEA D101
 KAHARAU 07-558
MEADOWSLEA H172
 MEADOWSLEA 116

SHALOM WAIGROUP 101/01
 GLANWORTH WAIGROUP 226 (ET)
 MEADOWSLEA B627
 MEADOWSLEA B716
 RANGATIRA GERONIMO 843
 KAHARAU 5824
 MEADOWSLEA 29
 MEADOWSLEA 121

2022 TransTasman Angus Cattle Evaluation - EBVS

DIR	DTRS	GL	BW	200	400	600	MCW	Milk
+5.7	+1.8	-3.9	+3.6	+26	+51	+63	+55	+9
SS	DTC	CW	EMA	Rib Fat	Rump	RBV (%)	IMF%	
+1.4	-4.2	+23	+5.4	+2.3	+2.2	+1.0	-1.2	

Comments: A nice upstanding Meat Machine daughter out of a good 10-year-old cow. Moderate framed with clean shoulders giving good calving ease. She has good muscle and a nice topline with balance, and style. Another exciting AI mate to the Turihaua N59 who is breeding so strongly for Ratanui Angus.

SELF REPLACING INDEX	+\$116
HEIFER / DAIRY TERMINAL INDEX	+\$98
PRIME CARCASS DATA	
Rib Fat (mm)	4
IMF%	2.5
Purchaser:	
PRICE: \$	

Lot: 93 MEADOWSLEA P721

Birth Date: 07/10/18

ID No: 19134118721

MEADOWSLEA J429
MEADOWSLEA L106
 MEADOWSLEA J430
 FLORIDALE YELET
MEADOWSLEA E461
 MEADOWSLEA B697

GOLDWYN 017
 MEADOWSLEA G955
 MEADOWSLEA G804
 MEADOWSLEA G996
 ELLERTON LASER 011245
 FLORIDALE UMOYA
 MEADOWSLEA 159
 MEADOWSLEA 933

2022 TransTasman Angus Cattle Evaluation - EBVS

DIR	DTRS	GL	BW	200	400	600	MCW	Milk
-5.9	-1.5	-1.6	+5.2	+29	+60	+82	+73	+14
51%	39%	48%	75%	69%	69%	73%	67%	57%
SS	DTC	CW	EMA	Rib Fat	Rump	RBV (%)	IMF%	
+2.5	-7.5	+28	+1.0	+1.3	+1.9	-0.3	+0.7	
58%	47%	59%	56%	63%	61%	57%	55%	

Comments: This bigger-framed pen of cows starts with this L106 daughter (going back to the Goldwyn 17 bloodline) out of a good 12-year-old cow by Yelet. Terrific length and stretch about her with good bone and clean shoulders. Strong fertility traits of short days to calving and good scrotal. Mated AI to Meat Machine.

SELF REPLACING INDEX	+\$104
HEIFER / DAIRY TERMINAL INDEX	+\$56
PRIME CARCASS DATA	
Rib Fat (mm)	5
IMF%	5.1
Purchaser:	
PRICE: \$	

Lot: 94 MEADOWSLEA P765

Birth Date: 23/10/18

ID No: 19134118765

MEADOWSLEA F540
MEADOWSLEA L256
 MEADOWSLEA H246
 GLANWORTH WAIGROUP 0816
MEADOWSLEA H201
 MEADOWSLEA B676

MEADOWSLEA D227
 MEADOWSLEA D042
 TURIHAUA CRUMP E5 (ET)
 MEADOWSLEA A338
 SHALOM WAIGROUP 101/01
 GLANWORTH WAIGROUP 226 (ET)
 FARFIELD AVORIO 316
 MEADOWSLEA 112

2022 TransTasman Angus Cattle Evaluation - EBVS

DIR	DTRS	GL	BW	200	400	600	MCW	Milk
+0.4	-3.4	-4.6	+5.2	+30	+61	+82	+85	+15
51%	40%	47%	74%	69%	70%	74%	68%	57%
SS	DTC	CW	EMA	Rib Fat	Rump	RBV (%)	IMF%	
+1.1	-6.0	+31	+1.0	+1.9	+1.9	-0.4	-0.3	
56%	48%	59%	58%	65%	63%	58%	57%	

Comments: Another impressive, stylish type here with plenty of size and scale. A grand-daughter of F540 and out of a good old Glanworth 16 cow, who is lot 102 in this sale. Good head and bone, strong hindquarter and a nice topline with those easy doing fats. A good, sound, productive type. Mated to the Rangatira yearlings R646 and R650.

SELF REPLACING INDEX	+\$85
HEIFER / DAIRY TERMINAL INDEX	+\$80
PRIME CARCASS DATA	
Rib Fat (mm)	4
IMF%	2.0
Purchaser:	
PRICE: \$	



Lot: 95 MEADOWSLEA P720

Birth Date: 07/10/18

ID No: 19134118720

S CHISUM 6175 (IMP USA) S ALLIANCE 3313
 S GLORIA 464
TURIHAUA LOYALTY L44 (ET)
 TURIHAUA D224 (ET) TE MANIA UNLIMITED U3271 (IMP AUS)
 TURIHAUA N94
 KAHARAU CLARION 844 KAHARAU CLASS 790
 KAHARAU 6184
MEADOWSLEA H166
 MEADOWSLEA B744 FARFIELD AVORIO 316
 MEADOWSLEA 80

2022 TransTasman Angus Cattle Evaluation - EBVS

DIR	DTRS	GL	BW	200	400	600	MCW	Milk
-2.3	+0.3	-3.8	+4.1	+40	+75	+96	+78	+14
55%	46%	54%	76%	70%	71%	74%	69%	59%

SS	DTC	CW	EMA	Rib Fat	Rump	RBV (%)	IMF%
+0.8	-5.0	+43	+2.6	-0.2	+0.4	-0.4	+0.7
61%	49%	61%	60%	66%	64%	60%	59%

Comments: A bigger framed Loyalty daughter with terrific head and bone once again. Out of another of these good 10-year-old cows that is in this sale at lot 115. Strong growth with plenty of scope, scale, and strength about her. Mated to Q250.

SELF REPLACING INDEX	+\$110
HEIFER / DAIRY TERMINAL INDEX	+\$79

PRIME CARCASS DATA			
Rib Fat (mm)	5	IMF%	6.3

Purchaser:

PRICE: \$

Lot: 96 MEADOWSLEA P625

Birth Date: 24/09/18

ID No: 19134118625

MEADOWSLEA J514 MEADOWSLEA F540
 MEADOWSLEA B690
MEADOWSLEA L226
 MEADOWSLEA H104 TURIHAUA CRUMP E5 (ET)
 MEADOWSLEA F687
 MEADOWSLEA 159 TE MANIA UNLIMITED U3271 (IMP AUS)
 MEADOWSLEA 410
MEADOWSLEA F597
 MEADOWSLEA B553 MEADOWSLEA 104
 MEADOWSLEA 181

2022 TransTasman Angus Cattle Evaluation - EBVS

DIR	DTRS	GL	BW	200	400	600	MCW	Milk
+0.7	-6.0	-3.8	+5.2	+43	+86	+116	+103	+15
54%	42%	59%	76%	70%	71%	73%	69%	58%

SS	DTC	CW	EMA	Rib Fat	Rump	RBV (%)	IMF%
+3.3	-5.1	+43	+1.6	+0.0	+0.8	-0.1	+0.1
60%	49%	60%	59%	65%	63%	59%	58%

Comments: A very sound, clean-cut cow with plenty of growth, size, and scale. A daughter of L226 and out of a good old cow sold in our 2020 female sale. Sound and productive type with very strong fertility traits of good scrotal and short days to calving. Good topline and clean shoulders. AI mated to Rangatira 209.

SELF REPLACING INDEX	+\$108
HEIFER / DAIRY TERMINAL INDEX	+\$99

PRIME CARCASS DATA			
Rib Fat (mm)	5	IMF%	3.8

Purchaser:

PRICE: \$



Meadowslea G1000
 NZ's record price 10yr
 old cow, sold at our
 2021 Female sale to
 Ballanee Angus Australia
 for \$16000. She is
 currently being flushed
 for Embryos to export to
 Australia. Embryos are
 available in NZ sired by
 Meadowslea Q178



R10 YEAR CAPITAL STOCK ANGUS STUD COWS

Lot: 97 MEADOWSLEA H144

Birth Date: 08/09/12

ID No: 19134112144

MEADOWSLEA D227
MEADOWSLEA F540

MEADOWSLEA D042

STERN 0713

MEADOWSLEA F666

MEADOWSLEA C1015

MEADOWSLEA 70
MEADOWSLEA 143

FLORIDALE YELET
MEADOWSLEA A300

HIGHLANDER OF STERN
STERN 5183

MEADOWSLEA A442
MEADOWSLEA 970

2022 TransTasman Angus Cattle Evaluation - EBVS

DIR	DTRS	GL	BW	200	400	600	MCW	Milk
+3.3	-3.5	-5.6	+2.9	+26	+55	+61	+55	+18
64%	53%	66%	84%	79%	79%	81%	81%	77%

SS	DTC	CW	EMA	Rib Fat	Rump	RBV (%)	IMF%
+2.0	-9.7	+25	+4.4	+3.3	+4.6	-1.6	+1.6
72%	61%	70%	68%	73%	71%	67%	67%

Comments: We lead this outstanding age group of proven 10-year-old cows with the first of the F540 daughters, sired when he was used as a yearling back in 2011. H144 is an outstanding cow exhibiting all of F540's attributes: deep body, width across the top, and terrific hindquarter with very nice style and outlook. She has calving ease, low birth weight, and moderate mature cow weight. Her fertility figures are very strong with good scrotal and a short days to calving figure in the top 1% of the breed. She has good muscle with exceptional fats and IMF, all combining with her performance figures to generate a great SRI index for a 10-year-old cow. She has produced 3 good sale bulls including a stud bull sold to Bannockburn Angus at \$13,200. Fantastic AI mate here to Kaharau Q327, NZ's record price \$106,000 bull sold in 2021.

SELF REPLACING INDEX **+\$125**

HEIFER / DAIRY TERMINAL INDEX **+\$85**

PRIME CARCASS DATA

Rib Fat (mm) **4** IMF% **4.0**

Purchaser:

PRICE: \$

Lot: 98 MEADOWSLEA H107

Birth Date: 25/08/12

ID No: 19134112107

MEADOWSLEA D227
MEADOWSLEA F540

MEADOWSLEA D042

STERN 0713

MEADOWSLEA F529

MEADOWSLEA D226

MEADOWSLEA 70
MEADOWSLEA 143

FLORIDALE YELET
MEADOWSLEA A300

HIGHLANDER OF STERN
STERN 5183

PIKO BURN 31-03
MEADOWSLEA 122

2022 TransTasman Angus Cattle Evaluation - EBVS

DIR	DTRS	GL	BW	200	400	600	MCW	Milk
+0.5	-5.1	-6.3	+6.0	+50	+100	+124	+124	+20
63%	53%	71%	83%	79%	80%	82%	82%	79%

SS	DTC	CW	EMA	Rib Fat	Rump	RBV (%)	IMF%
+1.9	-9.4	+63	+3.5	+4.1	+4.4	-2.3	+2.3
74%	65%	70%	68%	73%	72%	68%	67%

Comments: Another beautifully balanced F540 daughter very similar to the last. H107 has been the top performing F540 daughter in the herd. She has exceptional growth figures all in the top 10% of the breed, and her short days to calving figure is industry leading at -9.4 days. Her scanning data was exceptional with the biggest EMA, highest rib fat, and second best IMF% of her year group. All these figures combine to give her another exceptional SRI index for an old cow. She has bred 2 cracking sale bulls including lot 2 sold in the 2019 sale to Brian Keenan at \$17,000. A deep-bodied cow with extra volume and capacity. An exciting mate here to our new \$35,000 Rangatira Rebel.

SELF REPLACING INDEX **+\$131**

HEIFER / DAIRY TERMINAL INDEX **+\$100**

PRIME CARCASS DATA

Rib Fat (mm) **9** IMF% **7.0**

Purchaser:

PRICE: \$

Lot: 99 MEADOWSLEA H101

Birth Date: 21/08/12

ID No: 19134112101

TURIHAUA CRUMBLE Y167
TURIHAUA CRUMP E5 (ET)

TURIHAUA Q263

KAHARAU 07-558

MEADOWSLEA F642

MEADOWSLEA C851

TURIHAUA GAMBO W29
TURIHAUA W275

HINGAIA 121
TURIHAUA M264

RANGATIRA GERONIMO 843
KAHARAU 5824

MEADOWSLEA A350
MEADOWSLEA A431

2022 TransTasman Angus Cattle Evaluation - EBVS

DIR	DTRS	GL	BW	200	400	600	MCW	Milk
-2.3	-1.8	-4.0	+4.5	+27	+52	+71	+90	+9
64%	55%	73%	83%	78%	79%	81%	81%	77%

SS	DTC	CW	EMA	Rib Fat	Rump	RBV (%)	IMF%
+1.1	-9.9	+20	+0.7	+1.7	+1.6	-0.6	+0.0
72%	62%	70%	68%	73%	71%	67%	67%

Comments: The first ever Turihaua Crump calf born back in 2012, and we knew immediately this bloodline was going to be something special! She exhibits all the signature Crump traits, with the terrific balance and lovely topline, length hip to tail, depth through the flank, and that classic Crump wide, deep hindquarter. These Crump daughters have terrific fertility and H101 has short days to calving at the very top of the breed at -9.9 days. She has produced 3 good sale bulls including N228 used in the stud and later sold to Mt View at \$9,000. Mated to our top 2021 keeper Q178.

SELF REPLACING INDEX **+\$103**

HEIFER / DAIRY TERMINAL INDEX **+\$64**

PRIME CARCASS DATA

Rib Fat (mm) **4** IMF% **4.3**

Purchaser:

PRICE: \$



R10 YEAR CAPITAL STOCK ANGUS STUD COWS

Lot: 100 MEADOWSLEA H283

Birth Date: 05/10/12

ID No: 19134112283

└ TURIHAUA CRUMBLE Y167 └ TURIHAUA GAMBO W29
└ TURIHAUA W275
TURIHAUA CRUMP E5 (ET)
└ TURIHAUA Q263 └ HINGAIA 121
└ TURIHAUA M264
└ MEADOWSLEA C875 └ MEADOWSLEA 70
MEADOWSLEA E274 └ MEADOWSLEA 86
└ MEADOWSLEA C845 └ MEADOWSLEA A325
└ MEADOWSLEA A484

2022 TransTasman Angus Cattle Evaluation - EBVS

DIR	DTRS	GL	BW	200	400	600	MCW	Milk
-5.6	-2.6	-3.3	+5.1	+29	+57	+76	+87	+9
63%	54%	67%	82%	78%	79%	80%	80%	77%
SS	DTC	CW	EMA	Rib Fat	Rump	RBV (%)	IMF%	
+1.1	-10.3	+24	+1.0	+2.1	+2.6	-1.0	+0.0	
73%	61%	69%	68%	73%	71%	67%	67%	

Comments: Another classic Crump daughter, showing the great coat this bloodline is also noted for. Beautiful balance, topline, and depth of body with volume and capacity. Once again, her exceptional fertility is expressed with a short days to calving at the very top of the scale at -10.3 days. She has bred well with 4 good sale bulls including N210, who was used as a yearling and later sold to Will and Robin Jameson at \$10,500 (N210 is the sire of one of the top prospects for this year's bull sale). She has a classy daughter in this sale at lot 18. A perfect mate for the \$106,000 Kaharau Q327.

SELF REPLACING INDEX	+ \$114
HEIFER / DAIRY TERMINAL INDEX	+ \$51
PRIME CARCASS DATA	
Rib Fat (mm)	4
IMF%	4.3
Purchaser:	
PRICE: \$	

Lot: 101 MEADOWSLEA H200

Birth Date: 22/09/12

ID No: 19134112200

└ SHALOM WAIGROUP 101/01 └ SHALOM 936
└ SHALOM KING 35/99
GLANWORTH WAIGROUP 0816
└ GLANWORTH WAIGROUP 226 (ET) └ TE MANIA PRINCE 153-93
└ TE MANIA H7.90
└ MEADOWSLEA 123 └ TE MANIA UNLIMITED U3271 (IMP AUS)
MEADOWSLEA B558 └ MEADOWSLEA 989
└ MEADOWSLEA 238 └ STERN 68
└ MEADOWSLEA 933

2022 TransTasman Angus Cattle Evaluation - EBVS

DIR	DTRS	GL	BW	200	400	600	MCW	Milk
+1.2	+1.4	-4.7	+3.6	+25	+49	+58	+58	+6
62%	53%	62%	82%	78%	79%	80%	80%	78%
SS	DTC	CW	EMA	Rib Fat	Rump	RBV (%)	IMF%	
+1.5	-5.3	+27	+2.1	+1.3	+1.6	-0.3	+0.2	
72%	62%	69%	66%	72%	70%	66%	65%	

Comments: A classic daughter of Glanworth 16, whose first crop of daughters were such a feature of last year's sale. H200 has calving ease with moderate birth weight and mature cow weight. She is beautifully balanced, with a terrific topline, great hindquarter and real easy-doing attributes. Very sound, complete cow. Mated to the very good yearling bulls R609 and R619 who look to be outstanding prospects.

SELF REPLACING INDEX	+ \$107
HEIFER / DAIRY TERMINAL INDEX	+ \$75
PRIME CARCASS DATA	
Rib Fat (mm)	5
IMF%	5.1
Purchaser:	
PRICE: \$	

Lot: 102 MEADOWSLEA H201

Birth Date: 22/09/12

ID No: 19134112201

└ SHALOM WAIGROUP 101/01 └ SHALOM 936
└ SHALOM KING 35/99
GLANWORTH WAIGROUP 0816
└ GLANWORTH WAIGROUP 226 (ET) └ TE MANIA PRINCE 153-93
└ TE MANIA H7.90
└ FARFIELD AVORIO 316 └ TE MANIA XCELL 96263
MEADOWSLEA B676 └ UNITY 850 OF GLENMARK
└ MEADOWSLEA 112 └ TE WHANGA TRAILBLAZER T47
└ MEADOWSLEA 819

2022 TransTasman Angus Cattle Evaluation - EBVS

DIR	DTRS	GL	BW	200	400	600	MCW	Milk
+2.4	-3.5	-3.8	+4.9	+32	+58	+75	+70	+13
62%	53%	58%	82%	78%	79%	81%	81%	78%
SS	DTC	CW	EMA	Rib Fat	Rump	RBV (%)	IMF%	
+1.5	-5.1	+33	+1.0	+3.1	+3.0	-0.8	-0.1	
72%	62%	69%	67%	72%	70%	66%	65%	

Comments: Another of these Glanworth 16 daughters, this time out of a cow by Farfield Avorio. The same deep body and easy-doing attributes, with rib and rump fats in the top 5% for the breed. She has the moderate efficient frame size and is breeding strongly with 3 good sale bulls and 2 daughters retained plus one in this sale at lot 94. A great mate to Q178.

SELF REPLACING INDEX	+ \$91
HEIFER / DAIRY TERMINAL INDEX	+ \$86
PRIME CARCASS DATA	
Rib Fat (mm)	6
IMF%	3.6
Purchaser:	
PRICE: \$	



R10 YEAR CAPITAL STOCK ANGUS STUD COWS

Lot: 103 MEADOWSLEA H205

Birth Date: 22/09/12

ID No: 19134112205

MEADOWSLEA D215
MEADOWSLEA F566
MEADOWSLEA D174
MEADOWSLEA D227
MEADOWSLEA F543
MEADOWSLEA D044

PIKO BURN 31-03
MEADOWSLEA 144
MEADOWSLEA B649
MEADOWSLEA B607
MEADOWSLEA 70
MEADOWSLEA 143
MEADOWSLEA 159
MEADOWSLEA 9115

2022 TransTasman Angus Cattle Evaluation - EBVS

DIR	DTRS	GL	BW	200	400	600	MCW	Milk
-1.6	-6.2	-1.7	+5.0	+31	+63	+78	+51	+18
56%	45%	63%	80%	75%	75%	79%	79%	75%

SS	DTC	CW	EMA	Rib Fat	Rump	RBV (%)	IMF%
+2.7	-3.9	+28	+6.4	+4.2	+5.0	-0.4	-0.9
66%	53%	63%	61%	68%	66%	60%	59%

Comments: A well-put-together, moderate-framed cow again. Sired by a very good yearling bull who passed on exceptional EMA to his progeny, and out of a cow by the same sire as F540. She scanned with exceptional fats at the very top of the breed, as well as a very strong EMA. Terrific hindquarter, with great depth of rib and wonderful easy doing attributes. We have chosen a very exciting AI mate to Meadowslea P593 who was sold to Cricklewood Angus for \$34,000 in 2020.

SELF REPLACING INDEX	+\$100
HEIFER / DAIRY TERMINAL INDEX	+\$70

PRIME CARCASS DATA			
Rib Fat (mm)	6	IMF%	3.4

Purchaser:

PRICE: \$

Lot: 104 MEADOWSLEA H271

Birth Date: 03/10/12

ID No: 19134112271

RANGATIRA 850
PIKO BURN CHAR 26-06
PIKO BURN 4-03
KOROMIKO INTENT U3
MEADOWSLEA 196
MEADOWSLEA 928

RANGATIRA ZODIAC 619
RANGATIRA 96
848 OF TURIROA
PIKO BURN 3/97
WAITAPU INTENSITY 46
KAHIKA L453
MERCHISTON PLAYMATE 733 AB
MEADOWSLEA 110

2022 TransTasman Angus Cattle Evaluation - EBVS

DIR	DTRS	GL	BW	200	400	600	MCW	Milk
-0.7	+2.6	-3.8	+3.1	+25	+50	+60	+59	+10
60%	48%	59%	82%	78%	79%	81%	79%	76%

SS	DTC	CW	EMA	Rib Fat	Rump	RBV (%)	IMF%
+1.2	-5.5	+26	+4.2	+1.5	+1.9	+0.4	-0.3
75%	60%	68%	67%	70%	70%	64%	63%

Comments: This daughter of Piko-Burn Char has been breeding very well for us. She has produced 4 good sale bulls as well as 2 sons used as yearlings within the stud, including R686 - one of the real prospects for this year's bull sale. A nice, efficient, moderate-framed cow, who is very well-balanced with terrific topline and outlook. Strong muscle and good fats combine with her short days to calving to generate a good SRI index for an old cow. Clean shoulders, strong hindquarter, and very well put-together. Should be a top mate to Turiroa Panther.

SELF REPLACING INDEX	+\$111
HEIFER / DAIRY TERMINAL INDEX	+\$71

PRIME CARCASS DATA			
Rib Fat (mm)	5	IMF%	4.6

Purchaser:

PRICE: \$

Lot: 105 MEADOWSLEA H117

Birth Date: 30/08/12

ID No: 19134112117

STERN 0713
MEADOWSLEA F737
MEADOWSLEA A330
MEADOWSLEA D227
MEADOWSLEA F600
MEADOWSLEA D021

HIGHLANDER OF STERN
STERN 5183
MEADOWSLEA 116
MEADOWSLEA 174
MEADOWSLEA 70
MEADOWSLEA 143
MEADOWSLEA B611
MEADOWSLEA B592

2022 TransTasman Angus Cattle Evaluation - EBVS

DIR	DTRS	GL	BW	200	400	600	MCW	Milk
+4.5	-1.6	-4.7	+2.4	+30	+55	+54	+15	+16
57%	45%	55%	81%	76%	77%	79%	79%	74%

SS	DTC	CW	EMA	Rib Fat	Rump	RBV (%)	IMF%
+4.0	-7.8	+25	+2.7	+4.5	+5.9	-1.7	+1.7
71%	53%	65%	64%	69%	68%	62%	60%

Comments: Here is a great pen of medium-framed cows who have bred exceptionally well for us. H117 is a daughter of F737, going back to Highlander of Stern. She has calving ease with low birth weight and an incredibly efficient moderate cow size. Her important fertility traits of short days to calving and scrotal size rank in the top 2% for the breed, while her rib and rump fats are off the scale! All these traits combine to give an exceptional SRI index for an old cow of +\$154. She is breeding very well with 3 good sons selling to \$8,500, as well as our keeper sire in 2020, Meadowslea P700. She has one of the top prospects for this year's bull sale, R650, who was used as a yearling to mate stud cows in this sale. A very easy doing, moderate-framed cow with a great hindquarter who has thrived on our hill country. Should be a superb mate to N116.

SELF REPLACING INDEX	+\$154
HEIFER / DAIRY TERMINAL INDEX	+\$90

PRIME CARCASS DATA			
Rib Fat (mm)	8	IMF%	6.9

Purchaser:

PRICE: \$



R10 YEAR CAPITAL STOCK ANGUS STUD COWS

Lot: 106 MEADOWSLEA H126

Birth Date: 02/09/12

ID No: 19134112126

└ TURIHAUA CRUMBLE Y167
TURIHAUA CRUMP E5 (ET)
└ TURIHAUA Q263

└ MEADOWSLEA D215
MEADOWSLEA F545
└ MEADOWSLEA D056

└ TURIHAUA GAMBO W29
TURIHAUA W275

└ HINGAIA 121
TURIHAUA M264

└ PIKO BURN 31-03
MEADOWSLEA 144

└ MEADOWSLEA 159
MEADOWSLEA 1114

2022 TransTasman Angus Cattle Evaluation - EBVS

DIR	DTRS	GL	BW	200	400	600	MCW	Milk
-1.2	-1.8	-4.1	+2.8	+25	+51	+62	+42	+15
64%	54%	63%	83%	80%	80%	82%	82%	78%

SS	DTC	CW	EMA	Rib Fat	Rump	RBV (%)	IMF%
+1.9	-8.7	+13	+6.6	+2.7	+2.8	-0.3	+0.4
75%	64%	72%	71%	75%	73%	70%	70%

Comments: This Crump daughter has had a powerful influence on our herd. She is the mother of our stud sire K703 who is leaving some of the thickest and strongest-muscled cattle we have ever bred. H126 is a true efficient, moderate-framed type. She has the terrific short days to calving trait, in the top 2% for the breed, that we consistently get with the Crump progeny. Her exceptional carcass data is being passed on to all her descendants, with very strong EMA and rib and rump fats being measured in all the K703 progeny. She has produced 3 other good sale bulls selling to \$10,000, and rears a thumping calf every year. Mated to our top Lazuras keeper from 2020, P565.

SELF REPLACING INDEX	+\$128
HEIFER / DAIRY TERMINAL INDEX	+\$68

PRIME CARCASS DATA			
Rib Fat (mm)	4	IMF%	3.6

Purchaser:

PRICE: \$

Lot: 107 MEADOWSLEA H134

Birth Date: 04/09/12

ID No: 19134112134

└ MEADOWSLEA D227
MEADOWSLEA F540
└ MEADOWSLEA D042

└ KAHARAU 07-558
MEADOWSLEA F731
└ MEADOWSLEA 95

└ MEADOWSLEA 70
MEADOWSLEA 143

└ FLORIDALE YELET
MEADOWSLEA A300

└ RANGATIRA GERONIMO 843
KAHARAU 5824

└ KOROMIKO INTENT U3
MEADOWSLEA 626

2022 TransTasman Angus Cattle Evaluation - EBVS

DIR	DTRS	GL	BW	200	400	600	MCW	Milk
+1.2	-1.8	-4.3	+3.7	+32	+66	+80	+80	+19
63%	53%	73%	83%	79%	79%	81%	81%	78%

SS	DTC	CW	EMA	Rib Fat	Rump	RBV (%)	IMF%
+1.7	-7.4	+35	+4.1	+1.1	+1.8	-0.2	+0.6
75%	61%	70%	68%	73%	72%	67%	67%

Comments: Here is a classic F540 daughter who is breeding terrifically well. Another of these moderate, deep, thick, and square types that perform so well in our environment. She has produced 4 top sale bulls totaling \$53,000, including a stud bull sold to Turihaua Angus for \$24,000; another stud bull M444, used as a yearling and sold to Rocky Point Station, and a very good yearling sold to Peak Hill Station. A well-balanced feminine type with a top back end and very good feet and bone. Exciting prospect here carrying a mate to the \$32,000 Woodbank 7017.

SELF REPLACING INDEX	+\$108
HEIFER / DAIRY TERMINAL INDEX	+\$87

PRIME CARCASS DATA			
Rib Fat (mm)	4	IMF%	4.3

Purchaser:

PRICE: \$

Lot: 108 MEADOWSLEA H190

Birth Date: 21/09/12

ID No: 19134112190

└ MEADOWSLEA D215
MEADOWSLEA F566
└ MEADOWSLEA D174

└ MEADOWSLEA C804
MEADOWSLEA F783
└ MEADOWSLEA A377

└ PIKO BURN 31-03
MEADOWSLEA 144

└ MEADOWSLEA B649
MEADOWSLEA B607

└ MEADOWSLEA A325
MEADOWSLEA A300

└ MEADOWSLEA 104
MEADOWSLEA 231

2022 TransTasman Angus Cattle Evaluation - EBVS

DIR	DTRS	GL	BW	200	400	600	MCW	Milk
+1.6	+0.9	-2.3	+3.1	+26	+54	+64	+27	+16
55%	41%	41%	80%	75%	76%	79%	79%	74%

SS	DTC	CW	EMA	Rib Fat	Rump	RBV (%)	IMF%
+0.8	-2.0	+22	+5.3	+1.2	+1.4	+0.6	+0.1
66%	55%	64%	62%	69%	67%	61%	60%

Comments: Rounding out this pen of moderate-framed, productive cows is a daughter of F566. Another exceptionally efficient cow with low mature cow weight, terrific muscle, and easy-doing ability. She is also breeding very strongly with a son sold to Turihaua Angus, and another to Greg Hand at \$11,000. A great deep-bodied, thick, and square type of cow. Top mate here to P593 who was sold to Cricklewood Angus for \$34,000 in our 2020 bull sale.

SELF REPLACING INDEX	+\$105
HEIFER / DAIRY TERMINAL INDEX	+\$83

PRIME CARCASS DATA			
Rib Fat (mm)	4	IMF%	5.4

Purchaser:

PRICE: \$



R10 YEAR CAPITAL STOCK ANGUS STUD COWS

Lot: 109 MEADOWSLEA H280

Birth Date: 04/10/12

ID No: 19134112280

└ TURIHAUA CRUMBLE Y167
TURIHAUA CRUMP E5 (ET)
└ TURIHAUA Q263
└ MEADOWSLEA C844
MEADOWSLEA E306
└ MEADOWSLEA C925

└ TURIHAUA GAMBO W29
TURIHAUA W275
└ HINGAIA 121
TURIHAUA M264
└ MEADOWSLEA A325
MEADOWSLEA A330
└ PIKO BURN 31-03
MEADOWSLEA 44

2022 TransTasman Angus Cattle Evaluation - EBVS

DIR	DTRS	GL	BW	200	400	600	MCW	Milk
-2.1	+1.9	-4.1	+3.8	+23	+52	+67	+66	+15
61%	52%	69%	81%	76%	76%	80%	80%	75%

SS	DTC	CW	EMA	Rib Fat	Rump	RBV (%)	IMF%
+2.7	-9.5	+18	+4.3	+1.9	+2.2	+0.6	-1.0
70%	59%	67%	66%	71%	69%	65%	65%

Comments: Another classic Crump cow to kick off this moderate framed pen of cows. Once again, she shows the exceptional fertility traits that Crump leaves in his progeny with a top scrotal and a short days to calving figure that is in the very top percentile for the breed. She has produced 4 good sale bulls and 1 daughter retained. Nicely balanced with plenty of width across the top and that characteristic Crump hindquarter. Mated by AI to the \$32,000 Woodbank 7017.

SELF REPLACING INDEX **+\$121**

HEIFER / DAIRY TERMINAL INDEX **+\$66**

PRIME CARCASS DATA

Rib Fat (mm) **3** IMF% **1.9**

Purchaser:

PRICE: \$

Lot: 110 MEADOWSLEA H254

Birth Date: 30/09/12

ID No: 19134112254

└ RANGATIRA GERONIMO 843
KAHARAU 07-558
└ KAHARAU 5824
└ PIKO BURN 31-03
MEADOWSLEA D226
└ MEADOWSLEA 122

└ RANGATIRA ZODIAC 700
RANGATIRA 143
└ ZOOM 941 OF WAIMATA
KAHARAU G3995
└ 848 OF TURIROA
PIKO BURN 6-99
└ MEADOWSLEA 29
MEADOWSLEA 99

2022 TransTasman Angus Cattle Evaluation - EBVS

DIR	DTRS	GL	BW	200	400	600	MCW	Milk
-7.1	-7.8	-1.6	+5.9	+34	+65	+83	+87	+8
59%	50%	58%	81%	77%	77%	80%	81%	76%

SS	DTC	CW	EMA	Rib Fat	Rump	RBV (%)	IMF%
+1.4	-6.7	+35	+3.4	+4.0	+4.4	-1.3	+0.2
71%	61%	67%	66%	71%	69%	64%	63%

Comments: A daughter of Kaharau 558, who left us terrific fats and easy doing progeny. This cow is no exception with rib and rump fats in the top 1% for the breed, and she also scanned with a good EMA. She has produced 4 good sale bulls, with 1 daughter retained and another at lot 81 in this sale. Another moderate-framed, good productive type of cow with nice balance about her. Mated to the top keeper from 2020, P565.

SELF REPLACING INDEX **+\$105**

HEIFER / DAIRY TERMINAL INDEX **+\$47**

PRIME CARCASS DATA

Rib Fat (mm) **8** IMF% **5.7**

Purchaser:

PRICE: \$

Lot: 111 MEADOWSLEA H145

Birth Date: 09/09/12

ID No: 19134112145

└ STERN 0713
MEADOWSLEA F737
└ MEADOWSLEA A330
└ MEADOWSLEA 70
MEADOWSLEA F720
└ MEADOWSLEA 159

└ HIGHLANDER OF STERN
STERN 5183
└ MEADOWSLEA 116
MEADOWSLEA 174
└ TE WHANGA TRAILBLAZER T47
MEADOWSLEA 410
└ KOROMIKO INTENT U3
MEADOWSLEA 933

2022 TransTasman Angus Cattle Evaluation - EBVS

DIR	DTRS	GL	BW	200	400	600	MCW	Milk
+1.5	-0.5	-3.1	+3.9	+25	+49	+63	+62	+16
55%	44%	44%	80%	74%	75%	77%	77%	73%

SS	DTC	CW	EMA	Rib Fat	Rump	RBV (%)	IMF%
+2.9	-5.1	+22	-0.5	+2.7	+4.1	-0.5	+0.5
67%	54%	63%	61%	67%	66%	60%	59%

Comments: Another very easy doing, moderate-framed cow with terrific rib and rump fats. These F737 cows have proven to be very productive and efficient, producing thumping calves. Strong fertility traits with good scrotal and short days to calving. Has produced 4 good sale bulls to date. She is well balanced and structurally sound. Mated by AI to P674, who was sold for \$18,000 in 2020, and who has top yearling sons we have used to mate cows in this sale.

SELF REPLACING INDEX **+\$87**

HEIFER / DAIRY TERMINAL INDEX **+\$80**

PRIME CARCASS DATA

Rib Fat (mm) **4** IMF% **3.7**

Purchaser:

PRICE: \$



R10 YEAR CAPITAL STOCK ANGUS STUD COWS

Lot: 112 MEADOWSLEA H140

Birth Date: 07/09/12

ID No: 19134112140

└ STERN 0713
MEADOWSLEA F737
└ MEADOWSLEA A330

└ MEADOWSLEA 70
MEADOWSLEA F645
└ MEADOWSLEA 195

└ HIGHLANDER OF STERN
STERN 5183

└ MEADOWSLEA 116
MEADOWSLEA 174

└ TE WHANGA TRAILBLAZER T47
MEADOWSLEA 410

└ KOROMIKO INTENT U3
MEADOWSLEA 447

2022 TransTasman Angus Cattle Evaluation - EBVS

DIR	DTRS	GL	BW	200	400	600	MCW	Milk
+3.1	-0.3	-3.9	+2.3	+28	+50	+50	+24	+12
56%	45%	44%	81%	75%	76%	79%	79%	76%

SS	DTC	CW	EMA	Rib Fat	Rump	RBY (%)	IMF%
+2.5	-8.4	+23	-1.0	+5.1	+6.9	-3.1	+2.4
68%	55%	64%	62%	68%	67%	61%	60%

Comments: Another daughter of F737, very similar to the last. Very moderate framed with exceptionally low mature cow weight, fantastic rib and rump fats, as well as very good marbling. Her strong fertility traits of good scrotal and short days to calving combine with her moderate frame to give a very strong SRI index for a 10-year-old cow. She has bred 2 good sale bulls including a son to Grampians Station at \$10,000. Another efficient, well balanced, productive type. Mated to P565, the top keeper from 2020.

SELF REPLACING INDEX	+\$142
HEIFER / DAIRY TERMINAL INDEX	+\$79

PRIME CARCASS DATA			
Rib Fat (mm)	6	IMF%	7.0

Purchaser:

PRICE: \$

Lot: 113 MEADOWSLEA H246

Birth Date: 29/09/12

ID No: 19134112246

└ TURIHAUA CRUMBLE Y167
TURIHAUA CRUMP E5 (ET)
└ TURIHAUA Q263

└ MEADOWSLEA 116
MEADOWSLEA A338
└ MEADOWSLEA 170

└ TURIHAUA GAMBO W29
TURIHAUA W275

└ HINGAIA 121
TURIHAUA M264

└ MERCHISTON PLAYMATE 733 AB
MEADOWSLEA 638

└ MEADOWSLEA 104
MEADOWSLEA 112

2022 TransTasman Angus Cattle Evaluation - EBVS

DIR	DTRS	GL	BW	200	400	600	MCW	Milk
-1.9	-5.0	-3.9	+4.2	+25	+52	+76	+91	+14
63%	54%	70%	83%	78%	79%	81%	80%	75%

SS	DTC	CW	EMA	Rib Fat	Rump	RBY (%)	IMF%
+0.3	-5.4	+20	-0.1	+1.6	+1.5	-1.0	-0.1
75%	61%	69%	68%	71%	71%	66%	65%

Comments: Here is an impressive Crump daughter to lead in this pen of bigger-framed, powerful cows. H246 has terrific capacity and volume with a great topline and tremendous length hip-to-tail. She has bred very well with one son L256 retained in the herd as a stud sire, and 5 other sale bulls including a very good Meat Machine son sold to Ben Mclauchlan at \$10,000. A productive matriarch in calf to the impressive Rangatira 13-38 bloodline yearlings, R646 and R650.

SELF REPLACING INDEX	+\$53
HEIFER / DAIRY TERMINAL INDEX	+\$65

PRIME CARCASS DATA			
Rib Fat (mm)	4	IMF%	4.7

Purchaser:

PRICE: \$

Lot: 114 MEADOWSLEA H305

Birth Date: 08/10/12

ID No: 19134112305

└ TURIHAUA CRUMBLE Y167
TURIHAUA CRUMP E5 (ET)
└ TURIHAUA Q263

└ MEADOWSLEA 159
MEADOWSLEA D186
└ MEADOWSLEA 9117

└ TURIHAUA GAMBO W29
TURIHAUA W275

└ HINGAIA 121
TURIHAUA M264

└ TE MANIA UNLIMITED U3271 (IMP AUS)
MEADOWSLEA 410

└ MERCHISTON PLAYMATE 733 AB
MEADOWSLEA 405

2022 TransTasman Angus Cattle Evaluation - EBVS

DIR	DTRS	GL	BW	200	400	600	MCW	Milk
-1.7	-3.6	-4.5	+3.4	+25	+46	+66	+78	+15
64%	55%	71%	83%	78%	79%	81%	82%	78%

SS	DTC	CW	EMA	Rib Fat	Rump	RBY (%)	IMF%
+2.4	-9.5	+16	+0.6	+4.0	+3.7	-1.0	+0.1
74%	64%	70%	68%	73%	71%	68%	67%

Comments: A Turihaia Crump daughter again, these cows have proven to be incredibly fertile and productive over the years and H305 is no exception. Her days to calving figure at -9.5 is industry leading and her rib and rump fats are in the top 1% for the breed. She has bred strongly with her first son, produced when she was a 2-year heifer, selling for stud to Linnburn Station for \$11,000. She has produced 2 other good sale bulls and 1 daughter retained. She has the Crump signature good coat, with plenty of volume and capacity, depth of rib, and good hindquarter. A great mate to Q178.

SELF REPLACING INDEX	+\$91
HEIFER / DAIRY TERMINAL INDEX	+\$65

PRIME CARCASS DATA			
Rib Fat (mm)	5	IMF%	3.7

Purchaser:

PRICE: \$



R10 YEAR CAPITAL STOCK ANGUS STUD COWS

Lot: 115 MEADOWSLEA H166

Birth Date: 17/09/12

ID No: 19134112166

KAHARAU CLASS 790
KAHARAU CLARION 844
 KAHARAU 6184
 FARFIELD AVORIO 316
MEADOWSLEA B744
 MEADOWSLEA 80

KAHARAU CLASSIC 254
 KAHARAU 6340
 KAHARAU EXPANDER 478
 KAHARAU E3433
 TE MANIA XCELL 96263
 UNITY 850 OF GLENMARK
 TE WHANGA TRAILBLAZER T47
 MEADOWSLEA 885

2022 TransTasman Angus Cattle Evaluation - EBVS

DIR	DTRS	GL	BW	200	400	600	MCW	Milk
-8.5	-10.2	-1.9	+5.3	+35	+66	+88	+89	+12
63%	57%	65%	82%	78%	79%	80%	80%	76%

SS	DTC	CW	EMA	Rib Fat	Rump	RBV (%)	IMF%
-0.9	-5.0	+32	+1.7	+0.7	+1.1	-1.3	+0.6
73%	62%	70%	67%	72%	70%	67%	66%

Comments: A different sire represented here. Plenty of size and capacity from the widely used AI sire Kaharau Clarion. H166 has terrific depth of body, good balance and outlook. She has produced 2 sale bulls and has one daughter in this sale at lot 95. Mated by AI to Turihaua Q81, – the top Turihaua keeper in 2021 and a son of Lazarus.

SELF REPLACING INDEX	+\$72
HEIFER / DAIRY TERMINAL INDEX	+\$43

PRIME CARCASS DATA			
Rib Fat (mm)	5	IMF%	7.5

Purchaser:

PRICE: \$

Lot: 116 MEADOWSLEA H131

Birth Date: 03/09/12

ID No: 19134112131

MEADOWSLEA D215
MEADOWSLEA F566
 MEADOWSLEA D174
 MEADOWSLEA 159
MEADOWSLEA F570
 MEADOWSLEA 267

PIKO BURN 31-03
 MEADOWSLEA 144
 MEADOWSLEA B649
 MEADOWSLEA B607
 TE MANIA UNLIMITED U3271 (IMP AUS)
 MEADOWSLEA 410
 MEADOWSLEA 144
 MEADOWSLEA 174

2022 TransTasman Angus Cattle Evaluation - EBVS

DIR	DTRS	GL	BW	200	400	600	MCW	Milk
-1.9	-1.6	-2.9	+6.0	+30	+64	+92	+102	+15
57%	45%	60%	80%	75%	76%	79%	79%	75%

SS	DTC	CW	EMA	Rib Fat	Rump	RBV (%)	IMF%
+2.5	-5.5	+34	+3.2	+1.0	+1.0	+1.2	-1.1
63%	54%	64%	62%	70%	67%	62%	62%

Comments: Another bigger volume cow here, with a good coat, real capacity, nice topline, and length hip to tail. She has strong growth figures with good fertility traits and strong muscle and fats. She bred a Stud bull, H141 with her first calf produced as a 2-year heifer, and has had 2 other sale bulls and a daughter retained. A great mate for the last cow on offer – in calf to the highly rated Turiroa Panther.

SELF REPLACING INDEX	+\$84
HEIFER / DAIRY TERMINAL INDEX	+\$78

PRIME CARCASS DATA			
Rib Fat (mm)	4	IMF%	2.1

Purchaser:

PRICE: \$





High Survival, High Performance Romneys



1/2 Romney x 1/2 Perendale (Romdale)
1/2 Romney x 1/4 Perendale x 1/4 Texel



1/2 Romney X 1/2 Texel
3/4 Romney X 1/4 Texel



kelso. Romney (1/2 kelso. X 1/2 Romney)



kelso. Terminal Tough Hill-bred Sire



kelso. Maternal Hill-bred Maternal

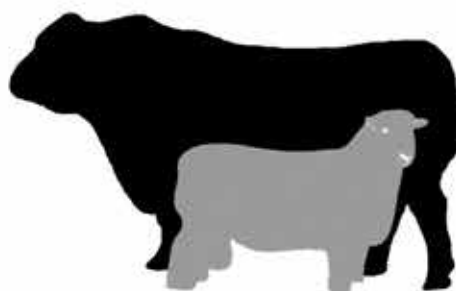

MEADOWSLEA
ANGUS & SHEEP GENETICS



30 YEARS UNSHEPHERDED ON HILL-COUNTRY

RAM SALE

300 RAMS

Thursday November 24th 12:30pm

Helmsman Auction

On-farm and Online through **yourbid**
Register NOW at www.meadowslea.co.nz

to win a \$2000 Ram!

David Giddings 027 2299760
George Giddings 027 656 3323
giddingsfamily@xtra.co.nz



MEADOWSLEA
ANGUS & SHEEP GENETICS

NOTES



PROUD TO BE LOCAL

THE FEELING'S MUTUAL.

There are plenty of good reasons for being local, right now. As a 100% MS-owned mutual, we've always been proud to be local—and to act local. That's why you'll see us at events (when we can) all over the country supporting those who support us. Most of our teams live and work in the same region as the farmers, which makes it easy to come to the farm and share specialized insurance and risk advice. When we're not on farms with you, we're only a phone call away to chat through things over the phone. If that sounds like the kind of local insurer you'd like to deal with, ask around about us or better still, give us a call on 800 466 466.

We're here for the good of the country.

FMG
Mutual Insurance Group

Instant livestock cover

FME Instant Livestock Cover provides short term, non-renewing cover for your specified animal(s) for death or infertility as a result of accident, disease or illness.

Your animal's age and value

Any animals covered under this policy must be certified 'fit for purpose', be sound health and be qualified for automatic underwriting. Its purchased for less than \$25,000 each.

Animals: Bull, ram and cow/half
Age Limits Between 4 months and 5 years

Animals: Stag
Age Limits Between 2 months and 12 years

During the period of insurance, the specified animal is covered for

- Theft.
- Death caused by an accident, disease or illness.
- Bulls, rams, stags and remains infertile—Intervenor slaughter because the animal becomes infertile through accident, disease

or illness, and provided that the animal has been infertile for more than 30 days, or the vet has certified that the animal is permanently infertile. Please note this cover is not available for ewes/halfs.

You are automatically covered for

- Up to \$500 for the reasonable vet fees you incur for treatment of injury or treatment administered to prevent the death of your specified animal, whether or not death occurred.
- Up to \$2,500 for the reasonable cost you incur to remove the carcass of the specified animal following a loss.



You also have the optional cover for

Your specified stags to be covered for accidental death as a direct result of hard antler or velvet removal.

Period of cover options

- 30 days.
- Up to 3 months.
- Between 3-6 months.
- Between 6-12 months.

You can also insure your livestock on an ongoing basis under our separate Livestock policy.

What we will pay

Fair market value of your specified animal, less any amount you receive for the sale of the carcass, up to the amount shown on the insurance certificate.

Instant livestock cover*

Please fill in this form as soon as you have purchased your new animal(s).

Purchaser name		FMG client ID number	
Owner name (if purchasing on behalf of)			
Address			
Telephone	Mobile	Email	
Sale name			

Part A (Please complete section A and section B for each animal purchased)

Type of male animal to be covered (Infertility included)	<input type="checkbox"/> Bull	<input type="checkbox"/> Ram	<input type="checkbox"/> Stag	<input type="checkbox"/> Macho	Hard antler and velvet removal	<input type="checkbox"/>
Type of female animal to be covered	<input type="checkbox"/> Cow/Half	<input type="checkbox"/> Ewe	<input type="checkbox"/> Hind	<input type="checkbox"/> Hembra		
Date of purchase	Date of birth	Price at purchase (incl. GST)	Animal name/Tag no.			
1 / /	/ /					
2 / /	/ /					
3 / /	/ /					

Part B

Breed	How was animal purchased? i.e. auction, private sale etc.	Length of cover required			
		30 days	Up to 3 months	Between 3-6 months	Between 6-12 months
1		<input type="checkbox"/>	<input type="checkbox"/>	<input type="checkbox"/>	<input type="checkbox"/>
2		<input type="checkbox"/>	<input type="checkbox"/>	<input type="checkbox"/>	<input type="checkbox"/>
3		<input type="checkbox"/>	<input type="checkbox"/>	<input type="checkbox"/>	<input type="checkbox"/>

Please select your payment method: ☐ FMG direct ☐ Farmlands

Agent name and company: Telephone:

*Conditions of acceptance

Please refer to the attached tear-off sheet for applicable age limits and maximum values. If your animal is outside these ages, contact FME on 0800 388 488 for further options.

Acceptance of cover is conditional on this fully completed form being received by FMG within 10 days of purchase and standard FMG underwriting criteria being met. For full details of the cover, you should refer to our Livestock policy

document which is available on our website www.fmg.co.nz or by calling 0800 388 488.

If you would like a renewing cover rather than a short term lapsing policy or would like a death only policy, please contact FME on 0800 388 488 for a quote. Please note, renewing cover can only be offered to existing FME clients. This is an optional benefit that needs to be purchased in addition to your standard insurance cover.

Please complete this form and return within 10 days by fax 03 358 1820, email businesssupport@fmg.co.nz, or post FMG, PO Box 2141, Christchurch 8140. Attn: Business Support.

Disclaimer

Please note this is only a summary of the product and is subject to our specific product documentation. For full details, you should refer to the policy document. You can get these documents, and any other information you need, from your local FME representative, by calling us on 0800 388 488 or by visiting our website www.fmg.co.nz

09/2018/01



Call us on
0800 388 488



Visit our website
www.fmg.co.nz

INDEX

R2 Stud Heifers	
No	Lot No
R552	12
R556	47
R557	22
R583	35
R595	9
R616	37
R617	21
R626	10
R628	1
R645	42
R648	53
R652	2
R666	23
R676	30
R682	27
R706	14
R709	56
R710	28
R718	8
R726	24
R727	31
R732	18
R738	5
R745	16
R757	20
R758	13
R765	3
R772	51
R773	15
R789	36
R790	6
R807	19
R827	54
R834	29
R838	7
R844	26
R849	45
R856	33

R2 Stud Heifers	
No	Lot No
R874	34
R876	44
R877	25
R880	4
R885	17
R902	11
R907	55
R910	40
R915	43
R920	48
R929	50
R933	39
R934	32
R941	52
R950	38
R952	41
R953	49
R959	46

R3 Stud Heifers	
No	Lot No
Q102	61
Q130	71
Q154	59
Q181	57
Q187	62
Q192	58
Q211	68
Q231	63
Q274	72
Q300	75
Q356	67
Q368	73
Q387	76
Q392	74
Q416	66
Q424	64
Q473	60
Q480	70
Q491	69
Q499	65

R4 Stud Heifers	
No	Lot No
P712	78
P720	95
P721	93
P737	79
P745	82
P765	94
P826	89
P832	86
P853	83
P864	77
P878	87
P886	92

10yr Cows	
No	Lot No
H101	99
H107	98
H117	105
H126	106
H131	116
H134	107
H140	112
H144	97
H145	111
H166	115
H190	108
H200	101
H201	102
H205	103
H246	113
H254	110
H271	104
H280	109
H283	100
H305	114



David Giddings
027 2299 760
giddingsfamily@xtra.co.nz

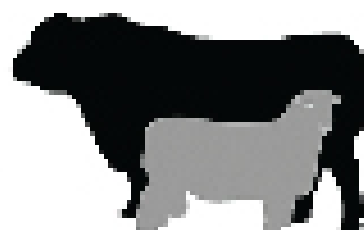

George Giddings
027 656 3323
george@yourbid.org

M E A D O W S L E A
ANGUS & SHEEP GENETICS

PROVEN HILL-COUNTRY ANGUS



- Thick, deep, medium-framed cattle
- Strong positive fat EBVs
- Industry-leading fertility and maternal traits
- Easy-doing, shift well and thrive in the New Zealand environment.

In-Calf Female Production Sale

Wednesday 4th May
Approx 100 in-calf stud Angus females - selected R2, R3,
R4 and 10yr proven cows, all PTIC to top stud bulls

2022 Bull Sale

Friday 24th June, 1pm
70 R2yr Bulls

- Both sales simultaneously on-farm and online through the **yourbid** platform developed by Meadowslea in 2020.
- Online bidding will open approx 1 week earlier with full video and commentary of every lot online at www.meadowselea.co.nz
- Livestream video and interactive chat
- New selling enquiry form either broadcast, farm-to, and agents interested in using **yourbid** - see www.yourbid.co.nz



FERTILITY AND MATERNAL TRAITS the key to profitability in any herd!



Meadowslea stud cows winter on unimproved native tussock blocks without supplements being fed. This challenging environment tests the ability of the pregnant cow to maintain condition through periods of winter feed shortages. It is the energy stored in her rib fat levels that enable her to survive, thrive, and ultimately get back in calf and rebreed each year.

Days to calving is a crucial fertility trait that measures the number of days from when the bull is let into the mob until the cow calves. This identifies cow families that calve early every year. Those earlier calves will always be heavier at weaning, and selecting for short Days to Calving will reduce later born calves and allow higher conception rates in a shorter mating period.

"At Meadowslea we have always had some of the highest rib fat levels in the Angus breed. The importance of these fat levels is now recognised with our cattle now having some of the shortest days to calving EBVs in Australasia."

David Giddings

GOOD FAT COVER AND EASY-DOING ABILITY



Meadowslea stud 18mth in-calf heifers showing good fat coverings and ready to winter on the hill.



Meadowslea cows and calves come down off the hill for weaning.

A cow's condition and her ability to lay down fat in times of surplus, and to draw on that fat as an energy source in times of feed deficit is vitally important. This rib and rump fat is the cheapest and most efficient energy store on the farm, and will determine the ability of the herd to get back in-calf and rebreed early after a hard winter or difficult spring.

All Meadowslea yearling heifers are mated and any dries culled. After calving these heifers are run in mating mobs together with mixed age cows and expected to get back in calf early, rear a good calf off the tussock, and stay in good order. This is a tough ask for a first-calver, but this year that age-group scanned with a terrific 97% back in-calf rate!

A cow going into winter with good fat coverings carries an energy store on her back equivalent to approximately 2 bales of baleage.

The Meadowslea herd has natural rib and rump fat levels amongst the highest in the breed in Australasia – acknowledged as a key trait for fertility in the harsh environment.